

2026



2026
SERVICE

ABBIGLIAMENTO PROFESSIONALE
PROFESSIONAL CLOTHING

NUOVE TECNOLOGIE
NEW TECHNOLOGIES

SilvAir

Il nuovo tessuto ULTRALIGHT

The new ULTRALIGHT fabric



Antibatterico
Anti bacterial



Antiodore
Odor free



Asciugatura veloce
Quick dry



Stretch meccanico
Stretch fabric



No stiro
No ironing

**SCOPRILO NEI NUOVI
PRODOTTI SIGGI!
DISCOVER IT IN THE NEW
SIGGI PRODUCTS!**

Cerca il bollino
Look for the stamp

SilvAir

SIMBOLI SYMBOLS

I nostri simboli Our symbols

LEGENDA / ICONS



TECNOLOGIA
MULTISIZE
Multisize
technology

COORDINATO CON:
Coordinated with:



UOMO
Man



DONNA
Woman



ABBINAMENTO
Matching



PRODOTTO IN
ESAURIMENTO*
Running out article*

* I prodotti in esaurimento di questo catalogo non prevedono la certificazione STANDARD 100 BY OEKO-TEX®
* Running out articles of this catalogue does not have the certification STANDARD 100 BY OEKO-TEX®



TESSUTO
ELASTICIZZATO
Stretch fabric



MOVE AND
BREATH



TESSUTO
TRASPIRANTE
Breathable fabric



ASCIUGATURA
VELOCE
Quick dry



TASCA
PORTA PENNE
Pen pocket



CURVY
APPROVED



ANTI BATTERICO
Anti bacterial



ANTIODORE
Odor free

SIMBOLI DI LAVAGGIO / CARE SYMBOLS

CICLO LAVAGGIO
Machine washing



normale
normal



medio
medium



delicato
soft



no lavare con acqua
do not wash



a mano
handwash

TEMPERATURA ACQUA
Water temperature



STIRATURA
Ironing



max 110°



max 150°



max 200°



no stirare
do not iron

CANDEGGIO
Bleach



qualunque
candeggio
bleach if needed



no candeggio
do not bleach

LAVAGGIO A SECCO
Dry clean



lavaggio
a secco
dry clean



percloroetilene
no trielina
no tetrachlorethylene



no lavaggio
a secco
do not dry clean

ASCIUGATRICE
Tumble dry



temperatura
calda
low heat



temperatura
medio calda
medium heat



temperatura
molto calda
high heat



no asciugatrice
do not tumble dry



asciugatura
distesa
dry flat

ICONIKA
INFORHUMAN •••



lavaggio
washing



asciugatura
tumble dryer



stiratura
ironing



negazione
negative



90°



60°



30°

Tabella conversione taglie

Size conversion chart

UOMO / MAN

International	XXS	XS	S	M	L	XL	2XL	3XL
ITALY	36-38	40-42	44-46	48-50	52-54	56-58	60-62	64-66
FRANCE/SPAIN	32-34	36-38	40-42	44-46	48-50	52-54	56-58	60-62
GERMANY	36-38	40-42	44-46	48-50	52-54	56-58	60-62	64-66

DONNA / WOMAN

International	XXS	XS	S	M	L	XL	2XL	3XL
ITALY	32-34	36-38	40-42	44-46	48-50	52-54	56-58	60-62
FRANCE/SPAIN	28-30	32-34	36-38	40-42	44-46	48-50	52-54	56-58
GERMANY	28-30	32-34	36-38	40-42	44-46	48-50	52-54	56-58

Manutenzione dei prodotti Siggì Group:

per la manutenzione del prodotto attenersi ai simboli dell'etichetta. La tabella taglie riporta misure indicative; si consiglia laddove possibile una verifica a capo indossato.

Siggì Group clothes maintenance:

follow label symbols for garments maintenance. The size chart lists the approximate sizes; when possible we suggest to try the garment on, to check the size.

Siggi Group, firma la Collezione MasterChef Italia, l'unica e originale dedicata a tutti gli appassionati di cucina e del più popolare cooking show.

Siggi Group, signs the exclusive MasterChef Collection, the only original, dedicated to the lovers of cooking and of the most popular cooking show.

GREMBIULI
Aprons

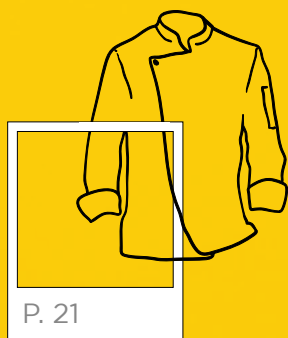
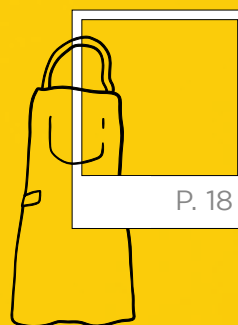

GIACCA CHEF
Chef Jacket

ACCESSORI
Accessories

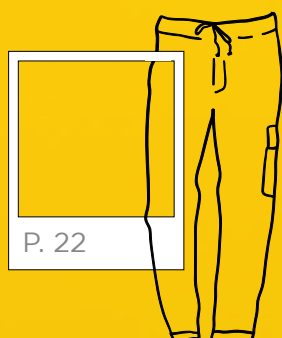
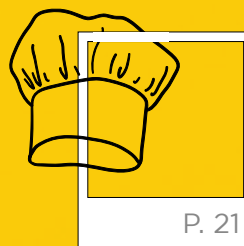

PANTALONI
Trousers



HORECA
MasterChef
ITALIA



STANDARD
100
21CX00066
CENTROCOT

GREMBIULE MASTERCHEF

MasterChef Apron

ART. 26PZO492

Tessuto / Fabric

35% Cotone / Cotton
65% Poliestere / Polyester
195 gr/m²

Taglie / Sizes

UNICA / ONE SIZE
(h. 85,5)

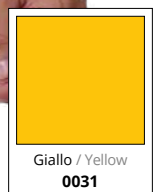
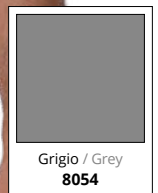
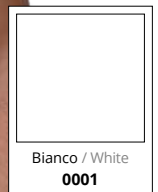
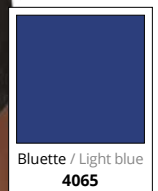
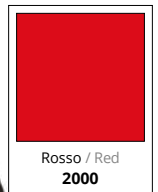

Laccio regolabile
con velcro
Adjustable neck strap
with velcro

Logo
MasterChef
MasterChef logo



HORECA
MASTERCHEF / MASTERCHEF



HORECA

MasterChef
ITALIA



STANDARD
100
21CX00066
CENTROCOT

Laccio regolabile
con velcro
Adjustable neck strap
with velcro

Logo
MasterChef
MasterChef logo

GREMBIULE MASTERCHEF JUNIOR

NEW

MasterChef Junior Apron

ART. 26PZ0562

Tessuto / Fabric

35% Cotone / Cotton

65% Poliestere / Polyester

195 gr/m²

Taglie / Sizes

UNICA / ONE SIZE

(h. 72)



Bianco / White
0001



GIACCA MASTERCHEF

MasterChef Jacket

ART. 26GA0197

Tessuto / Fabric

100% Cotone / Cotton

190 gr/m²

Taglie / Sizes

XS - 3XL



STANDARD
100

21CX00066
CENTROCOT



CAPPELLO MASTERCHEF

MasterChef Hat

ART. 26BE0160

Tessuto / Fabric

35% Cotone / Cotton

65% Poliestere / Polyester

130 gr/m²

Taglie / Sizes

UNICA / ONE SIZE



STANDARD
100

21CX00066
CENTROCOT



Ampia
gamma taglie
Wide size range

HORECA
MASTERCHEF / MASTERCHEF



HORECA
MasterChef
ITALIA

PANTALONI MASTERCHEF

MasterChef Trousers

ART. 26PA0955

Tessuto / Fabric

35% Cotone / Cotton

65% Poliestere / Polyester

190 gr/m²

Taglie / Sizes

XS - 3XL

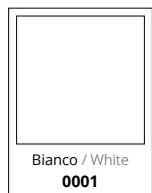



Segui l'avventura MasterChef
Italia in Tv su Sky Uno HD!
follow the MasterChef Italia adventure on TV!

La collezione MasterChef Italia by Siggì è l'unica e l'originale: una serie di capi esclusivi per tutti gli appassionati di cucina e del più popolare cooking show del mondo!

The MasterChef Italia by Siggì collection is the only and original: a series of exclusive items for all cooking enthusiasts and fans of the most popular cooking show in the world!

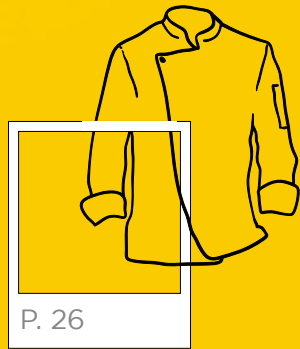

GIACCA CHEF
Chef Jacket

GIREMBIULI
Aprons

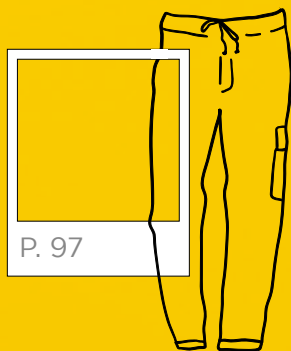
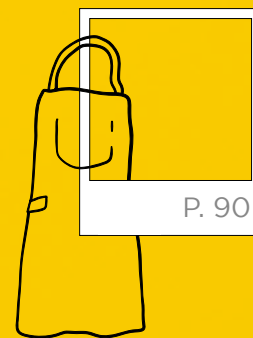

PANTALONI
Trousers

ACCESSORI
Accessories

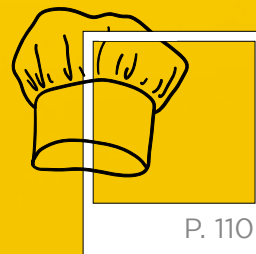



HORECA
GIACCA CHEF
CHEF JACKET

TESSUTO ULTRALIGHT

SilvAir

Chiusura nascosta
con bottoni a
pressione
Hidden snap buttons closure

Antibacterial

Odor free

Quick dry

Stretch

NO STIRO!
Easy maintenance

DEXTER **NEW**

Disponibile da aprile
Available in April

ART. 28GC0044

Giacca Chef
Chef Jacket

Tessuto / Fabric
100% Poliestere / Polyester
110 gr/m²

Taglie / Sizes
XS - 4XL



**OEKO
TEX®** STANDARD
100
21CX00066
CENTROCOT

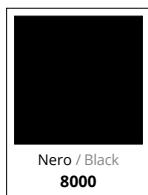

Taschino
portapenne su
manica sinistra
Pen holder pocket
on left shoulder





Tessuto in rete traspirante
dietro / Breathable net fabric
on the back



→ **RANDY**
ART. 04PA1629
Pantaloni unisex
Unisex trousers
P. 294



HORECA
GIACCA CHEF / CHEF JACKET



HORECA
GIACCA CHEF
CHEF JACKET

TESSUTO ULTRALIGHT

SilvAir

Chiusura nascosta
con bottoni a
pressione
Hidden snap buttons closure

Antibacterial 

Odor free 

Quick dry 

Stretch 

NO STIRO!
Easy maintenance 

WALLACE **NEW** ART. 28GC0043

Disponibile da aprile
Available in April

Giacca Chef Manica Corta
Short Sleeve Chef Jacket

Tessuto / Fabric
100% Poliestere / Polyester
110 gr/m²

Taglie / Sizes
XS - 4XL

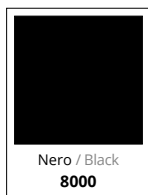



Tessuto in rete traspirante
dietro / Breathable net fabric
on the back



MYRANDA

ART. 28GC0045

Giacca Chef
Chef Jacket

P. 74



→ RANDY

ART. 04PA1629

Pantaloni unisex
Unisex trousers

P. 294



HORECA
GIACCA CHEF / CHEF JACKET



HORECA

GIACCA CHEF
CHEF JACKET

Chiusura nascosta
con bottoni a
pressione
Hidden snap buttons closure

Collo alla
coreana
Korean neck

Taschino
portapenne su
manica sinistra
*Pen holder pocket
on left shoulder*

OTELLO

ART. 28GC0030

Giacca Chef / Chef Jacket

Tessuto / Fabric

98% Cotone / Cotton

2% Elastan

170 gr/m²

Taglie / Sizes

XS - 4XL



STANDARD
100

21CX00066
CENTROCOT

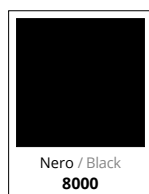

Nero / Black
8000



Bianco / White
0001



Travette in
contrasto
Contrast bar tacks

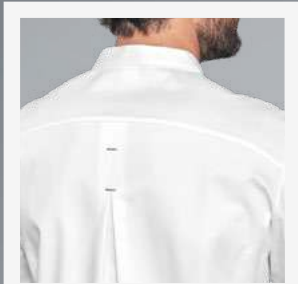

Soffietto sulla schiena
Swing back

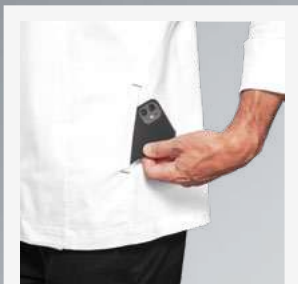

Tasca portacellulare
Mobile phone pocket



**Taschino portapenne su
manica sinistra / Pen holder
pocket on left shoulder**





HORECA

GIACCA CHEF
CHEF JACKET

Chiusura nascosta con
bottoni a pressione
Hidden snap buttons closure

Dettagli in
contrasto
Contrast details

JAGO

ART. 28GC0031

Giacca Chef / Chef Jacket

Tessuto / Fabric

98% Cotone / Cotton

2% Elastan

170 gr/m²

Taglie / Sizes

XS - 4XL



STANDARD
100

21CX00066
CENTROCOT



Bianco / White
0001

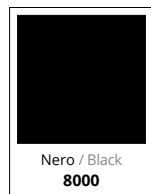

Nero / Black
8000

Taschino
portapenne su
manica sinistra

*Pen holder pocket
on left shoulder*





Bottoni a pressione a contrasto / Contrasting snap buttons



Taschino sulla manica / Sleeve pocket

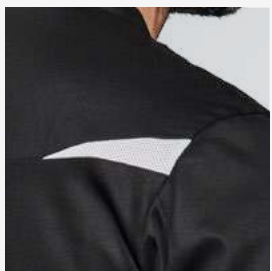

Inserto a contrasto sulla spalla / Contrast details on the shoulders





HORECA
GIACCA CHEF
CHEF JACKET

Inserti
traspiranti
sottomanica

Breathable mesh
underarm

Doppiopetto con
bottoni a funghetto

Double-breasted jacket
with ball buttons

Taschino
portapenne su
manica sinistra

Pen holder pocket
on left shoulder

ELISEO

ART. 28GC0032

Giacca Chef / Chef Jacket

Tessuto / Fabric

98% Cotone / Cotton

2% Elastan

170 gr/m²

Taglie / Sizes

XS - 4XL



STANDARD
100

21CX00066
CENTROCOT

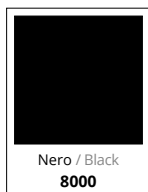

Nero / Black
8000



Bianco / White
0001



Ricamo
"cucchiaio" su
manica sinistra

"Spoon" embroidery
on left sleeve



OLIVIA

ART. 28GC0033

Giacca Chef
Chef Jacket

P. 78

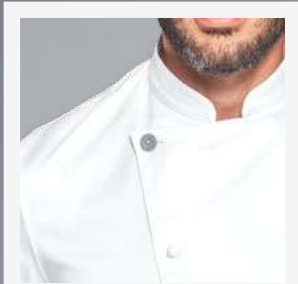

Bottone destro a contrasto
Contrast button on the right

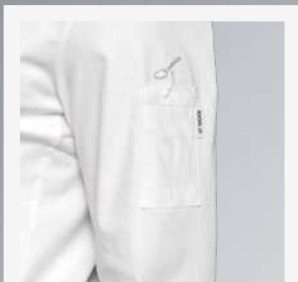

Taschino portapenne su manica sinistra / Pen holder pocket on left shoulder





HORECA
GIACCA CHEF
CHEF JACKET

Doppiopetto con bottoni
a funghetto
Double-breasted jacket with ball buttons

Taschino a
filetto su
davanti sinistro
*Welt pocket
on left chest*

AMLETO

ART. 28GC0034

Giacca Chef / Chef Jacket

Tessuto / Fabric

98% Cotone / Cotton

2% Elastan

170 gr/m²

Taglie / Sizes

XS - 4XL



STANDARD
100

21CX00066
CENTROCOT



Dettagli in
contrasto sui
taschini

*Contrast details
on pockets*



Taschino
portapenne su
manica sinistra
*Pen holder pocket
on left shoulder*



Taschino portapenne su manica sinistra / Pen holder pocket on left shoulder



Taschino a filetto Welt pocket



← **MACBETH**
ART. 28PA1603/00-1501
Pantaloni
Trousers
P. 99

HORECA
GIACCA CHEF / CHEF JACKET



HORECA
GIACCA CHEF
CHEF JACKET

Doppiopetto con
bottoni a funghetto
in contrasto

Double-breasted jacket with
contrast ball buttons

Täschino
portapenne su
manica sinistra

Pen holder pocket
on left shoulder

PUCK

ART. 28GC0035

Giacca Chef / Chef Jacket

Tessuto / Fabric

53% Cotone / Cotton

44% Poliestere / Polyester

3% Elastan

210 gr/m²

Taglie / Sizes

XS - 4XL



STANDARD
100

21CX00066
CENTROCOT



Grigio / Grey
8026



Realizziamo questi capi
con eccedenze di tessuti
che altrimenti diven-
terebbero scarto / We
produce these garments
with excess fabrics that
would otherwise become
waste



by MAEBA INTERNATIONAL



Collo e
risvolto
maniche in
contrasto

Contrast neck
and sleeves
turn-ups



Taschino portapenne su
manica sinistra / Pen holder
pocket on left shoulder



 ← **MACBETH**
ART. 28PA1603/00-1483
Pantaloni
Trousers
P. 98

HORECA
GIACCA CHEF / CHEF JACKET



HORECA
GIACCA CHEF
CHEF JACKET

*Giacca chef top
di gamma dal taglio
elegante e sagomato*

*Top chef jacket; smart
and shaping style*

CESARE

ART. 28GA0207

Giacca Chef / Chef Jacket

Tessuto / Fabric

97% Cotone / Cotton

3% Elastan

215 gr/m²

Taglie / Sizes

42 - 60



*Tessuto
elastico con
lavorazione
a nido d'ape*

*Stretch honeycomb
fabric*



*Bottoni cuciti
e ricoperti
in tessuto*

*Sewed buttons covered
with fabric*





Giacca chef top di gamma dal taglio elegante e sagomato / Top chef jacket; smart and shaping style

Abbottonatura
doppio petto rapida

Faster double-breasted
closure with ball buttons

Taschino
manica

Shoulder
pocket

Bottoni cuciti
e ricoperti in
tessuto

Sewed buttons covered
with fabric

ACHILLE

ART. 28GA0290

Giacca Chef / Chef Jacket

Tessuto / Fabric

100% Cotone / Cotton
170 gr/m²

Taglie / Sizes

42 - 60



STANDARD
100
21CX00066
CENTROCOT



Bianco / White
0001

Tessuto doppio
ritorto rasatello

Double twist yarn fabric
satin weave

Scelta dagli Chef
stellati di Chefs
For Life

Chosen by the
starred Chefs of
Chefs For Life



HORECA
GIACCA CHEF / CHEF JACKET



HORECA
GIACCA CHEF
CHEF JACKET

**GIACCA
TRINITY** ^e

ART. 28GA0243

Giacca Chef / Chef Jacket

Tessuto / Fabric

63% Cotone / Cotton
35% Poliestere / Polyester
2% Elastan
230 gr/m²

Taglie / Sizes

I° 42-44-46
II° 48-50-52
III° 54-56-58



*Tecnologia multisize:
3 taglie in una*
*Multisize technology:
3 sizes in one*



 **← TRINITY**
ART. 28PA1114
Pantaloni
Trousers
P. 97

Zip multiscursore su fronte, retro
e fianchi per consentire massima
adattabilità e traspirazione
Multi-slider zippers in front, back and sides for best
wearability and transpiration

Tessuto
elasticizzato
Stretch fabric



HORECA
GIACCA CHEF / CHEF JACKET



HORECA

GIACCA CHEF
CHEF JACKET

DANTE

ART. 28GC0002

Giacca Chef / Chef Jacket

Tessuto / Fabric

55% Cotone / Cotton
42% Poliestere / Polyester
3% Elastan
160 gr/m²

Taglie / Sizes

XS - 3XL



STANDARD
100

21CX00066
CENTROCOT

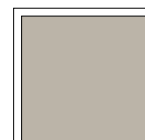

Sabbia / Sand
7025



Grigio / Grey
8057

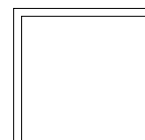

Bianco / White
0001

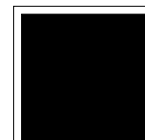

Nero / Black
8000



BEATRICE

ART. 28GC0005

Giacca Chef / Chef Jacket
P. 80

C'è POESIA nei nostri capi
Our garments are full of POETRY



Omaggio al Divin Poeta per i 700
anni dalla sua morte / Tribute to
the Divine Poet, 700 years after
his death

Troverai su questo abito parole che hanno
attraversato i secoli e giungono a noi ancora intense
e vive come appena uscite dalla penna di Dante.

*In this garment you will find words that crossed the
centuries, arriving to us full of life and intensity, looking
like they just come out of **Dante's** pen.*

Chiusura diagonale
con bottoni
a pressione
Diagonal snap buttons closure

Taschino portapenne
su manica sinistra
Pen holder pocket on left shoulder



Ricamo su
polso sinistro
Embroidery on the
left cuff



HORECA
GIACCA CHEF / CHEF JACKET



HORECA
GIACCA CHEF
CHEF JACKET

GABRIEL
ART. 28GA0209

Giacca Chef / Chef Jacket

Tessuto / Fabric

55% Cotone / Cotton
42% Poliestere / Polyester
3% Elastan
160 gr/m²

Taglie / Sizes

XS - 3XL



STANDARD
100
21CX00066
CENTROCOT



Tabacco / Tobacco
7061



Sabbia / Sand
7025



Bianco / White
0001



*Tessuto
elasticizzato,
massimo comfort*
Stretch fabric for best
comfort

*Taschino
manica*
Shoulder
pocket



HORECA
GIACCA CHEF / CHEF JACKET



HORECA

GIACCA CHEF
CHEF JACKET

Chiusura con
bottoni a pressione
Snap buttons closure

Taschino
al petto
Chest pocket

RICHARD

ART. 28GA0284

Giacca Chef / Chef Jacket

Tessuto / Fabric

55% Cotone / Cotton

42% Poliestere / Polyester

3% Elastan

160 gr/m²

Taglie / Sizes

XS - 3XL



STANDARD
100
21CX00066
CENTROCOT

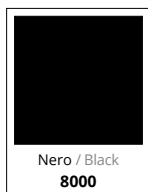

Nero / Black
8000



Bianco / White
0001



Tagli
sagomati
Shaped cuts

Inserti
in rete
traspirante
Breathable
airvents



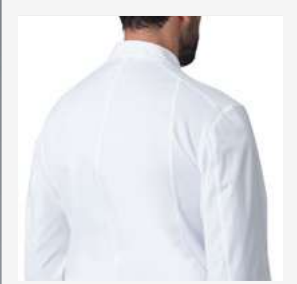

Inserti traspiranti sotto-
manica e sul retro collo /
Breathable mesh underarm
and on collar



HORECA
GIACCA CHEF / CHEF JACKET



HORECA

GIACCA CHEF
CHEF JACKET

MARLON

ART. 28GA0286

Giacca Chef / Chef Jacket

Tessuto / Fabric

55% Cotone / Cotton
42% Poliestere / Polyester
3% Elastan
160 gr/m²

Taglie / Sizes

XS - 3XL



STANDARD
100
21CX00066
CENTROCOT



Nero / Black
8000



Bianco / White
0001



ASTRID

ART. 28GA0287

Giacca Chef / Chef Jacket
P. 84



Inserti e piping in tessuto reflex elasticizzato / Elastic reflex fabric inserts and piping



Inserti in rete traspirante / Breathable airvents

Chiusura con bottoni a pressione
Snapp buttons closure

Täschino manica
Shoulder pocket



Manica raglan
Raglan sleeve





HORECA
GIACCA CHEF
CHEF JACKET

Apertura su
schiena per
migliorare il
movimento e la
traspirabilità

*Technical feature on the
back for best movement
and transpiration*

NATHAN
ART. 28GC0011

Giacca Chef / Chef Jacket

Tessuto / Fabric

55% Cotone / Cotton
42% Poliestere / Polyester
3% Elastan
160 gr/m²

Taglie / Sizes

XS - 3XL



**STANDARD
100**
21CX00066
CENTROCOT

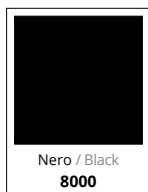

Nero / Black
8000



Bianco / White
0001





Inserti traspiranti
Breathable airvents



Chiusura con bottoni a pressione
Snap closure

Chiusura fermata
al collo da bottone
e occhiello

*Hidden button and
buttonhole on collar*

Täschino
portapenne su
manica sinistra

*Pen holder pocket
on left shoulder*





HORECA
GIACCA CHEF
CHEF JACKET

GIACOMO

ART. 28GA0202

Giacca Chef / Chef Jacket

Tessuto / Fabric

100% Cotone / Cotton

190 gr/m²

Taglie / Sizes

S - 3XL



STANDARD
100
21CX00066
CENTROCOT

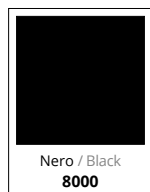

Nero / Black
8000



ADAM

ART. 28GA0206

Giacca Chef / Chef Jacket

Tessuto / Fabric

35% Cotone / Cotton

65% Poliestere / Polyester

130 gr/m²

Taglie / Sizes

XS - 3XL



STANDARD

100

21CX00066
CENTROCOT



Bianco / White
0001

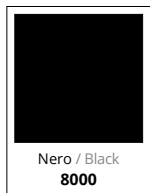

Nero / Black
8000

Apertura con
bottoni a pressione
Snap closure



Tessuto popeline:
massimo comfort
e facilità di
manutenzione

*Popeline fabric:
best comfort and easy
maintenance*



HORECA
GIACCA CHEF / CHEF JACKET



HORECA
GIACCA CHEF
CHEF JACKET

STEWART
ART. 28GA0176

Giacca Chef / Chef Jacket

Tessuto / Fabric

Raso / Satin

60% Cotone / Cotton

40% Poliestere / Polyester

200 gr/m²

Taglie / Sizes

XS - 3XL



STANDARD
100

21CX00066
CENTROCOT



Bianco / White
0001



Taschino
manica
Shoulder pocket



Inserti in rete traspirante
Breathable airvents



Inserti in rete traspirante
Breathable airvents

ADRIAN

ART. 28GA0193/00
Giacca Chef / Chef Jacket

Tessuto / Fabric
Raso / Satin
60% Cotone / Cotton
40% Poliestere / Polyester
200 gr/m²

Taglie / Sizes
XS - 3XL



→ **JOSH**
ART. 28PA0879
Pantaloni
Trousers
P. 100

HORECA
GIACCA CHEF / CHEF JACKET



HORECA
GIACCA CHEF
CHEF JACKET

Chiusura diagonale con
bottoni a pressione nascosti
Diagonal snap closure

ALAN

ART. 28GA0250

Giacca Chef / Chef Jacket

Tessuto / Fabric

55% Cotone / Cotton

42% Poliestere / Polyester

3% Elastan

160 gr/m²

Taglie / Sizes

XS - 3XL



STANDARD
100

21CX00066
CENTROCOT

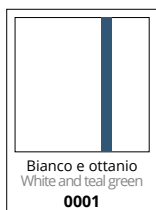

Taschino
manica
*Shoulder
pocket*



CLAIRE

ART. 28GA0248

Giacca Chef
Chef Jacket

P. 83



Doppiopetto con bottoni a funghetto
 Double-breasted jacket with interchangeable ball buttons

Bottone rosso a contrasto e bottone sostitutivo in dotazione
 Red button for color contrast; button supplied for replacement



FLOYD

ART. 28GA0251

Giacca Chef / Chef Jacket

Tessuto / Fabric
 55% Cotone / Cotton
 42% Poliestere / Polyester
 3% Elastan
 160 gr/m²

Taglie / Sizes
 XS - 3XL



DALILA
 ART. 28GA0249
 Giacca Chef
 Chef Jacket
 P. 82

HORECA
 GIACCA CHEF / CHEF JACKET



HORECA
GIACCA CHEF
CHEF JACKET

Tessuto in microfibra,
massimo comfort
Microfiber fabric for best comfort

SEBASTIAN
ART. 28GA0208

Giacca Chef / Chef Jacket

Tessuto / Fabric
100% Microfibra poliestere
/ Polyester microfiber
130 gr/m²

Taglie / Sizes
XS - 3XL



**OEKO
TEX®** STANDARD
100
21CX00066
CENTROCOT

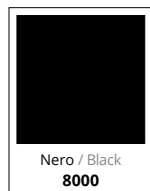

Taschino
manica
Shoulder
pocket



Soffietti sulla schiena per massima
traspirazione / Breathable air vents
on the back shoulder



Chiusura con zip coperta
Covered zip closure



Inserti in rete su spalle e schiena
Breathable mesh

Chiusura coperta
con bottoni a pressione
Covered snap closure



THOMAS

ART. 28GA0205

Giacca Chef / Chef Jacket

Tessuto / Fabric

55% Cotone / Cotton

42% Poliestere / Polyester

3% Elastan

160 gr/m²

Taglie / Sizes

XS - 3XL



STANDARD
100
21CX00066
CENTROCOT



Bianco / White
0001



HORECA
GIACCA CHEF / CHEF JACKET



HORECA

GIACCA CHEF
CHEF JACKET

Chiusura con
bottoni a pressione
Snap buttons closure

Inserti in rete
traspirante
Breathable mesh

ALEX

ART. 28GA0191

Giacca Chef / Chef Jacket

Tessuto / Fabric

100% Cotone drill sanfor

Drill sanfor cotton

190 gr/m²

Taglie / Sizes

XS - 3XL



STANDARD
100

21CX00066
CENTROCOT



Bianco / White
0001



Nero / Black
8000



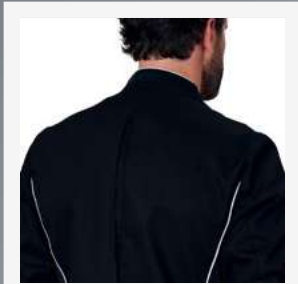

Soffietto sulla schiena
Swing back

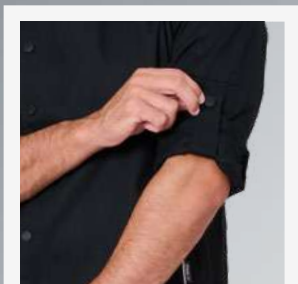

Manica avvolgibile con
taschino / Foldable sleeves
with pocket





HORECA
GIACCA CHEF
CHEF JACKET

XANDER
ART. 28GA0283

Giacca Chef / Chef Jacket

Tessuto / Fabric

55% Cotone / Cotton
42% Poliestere / Polyester
3% Elastan
160 gr/m²

Taglie / Sizes

XS - 3XL



STANDARD
100
21CX00066
CENTROCOT

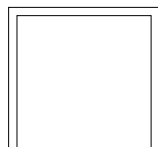

Bianco e nero
White and black

0001

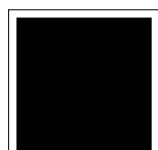

Nero e bianco
Black and white

8000





Spacchi laterali con interno a contrasto / Lateral slits with internal contrast fabric

Chiusura con bottoni a pressione
Snap buttons closure

Inserti in tessuto traspirante
Breathable airvents



Manica avvolgibile con taschino
Foldable sleeves with pocket





HORECA

GIACCA CHEF
CHEF JACKET

EROS

ART. 28GC0004/01

Giacca Chef / Chef Jacket

Tessuto / Fabric

55% Cotone / Cotton
42% Poliestere / Polyester
3% Elastan
160 gr/m²

Taglie / Sizes

XS - 3XL



STANDARD
100
21CX00066
CENTROCOT

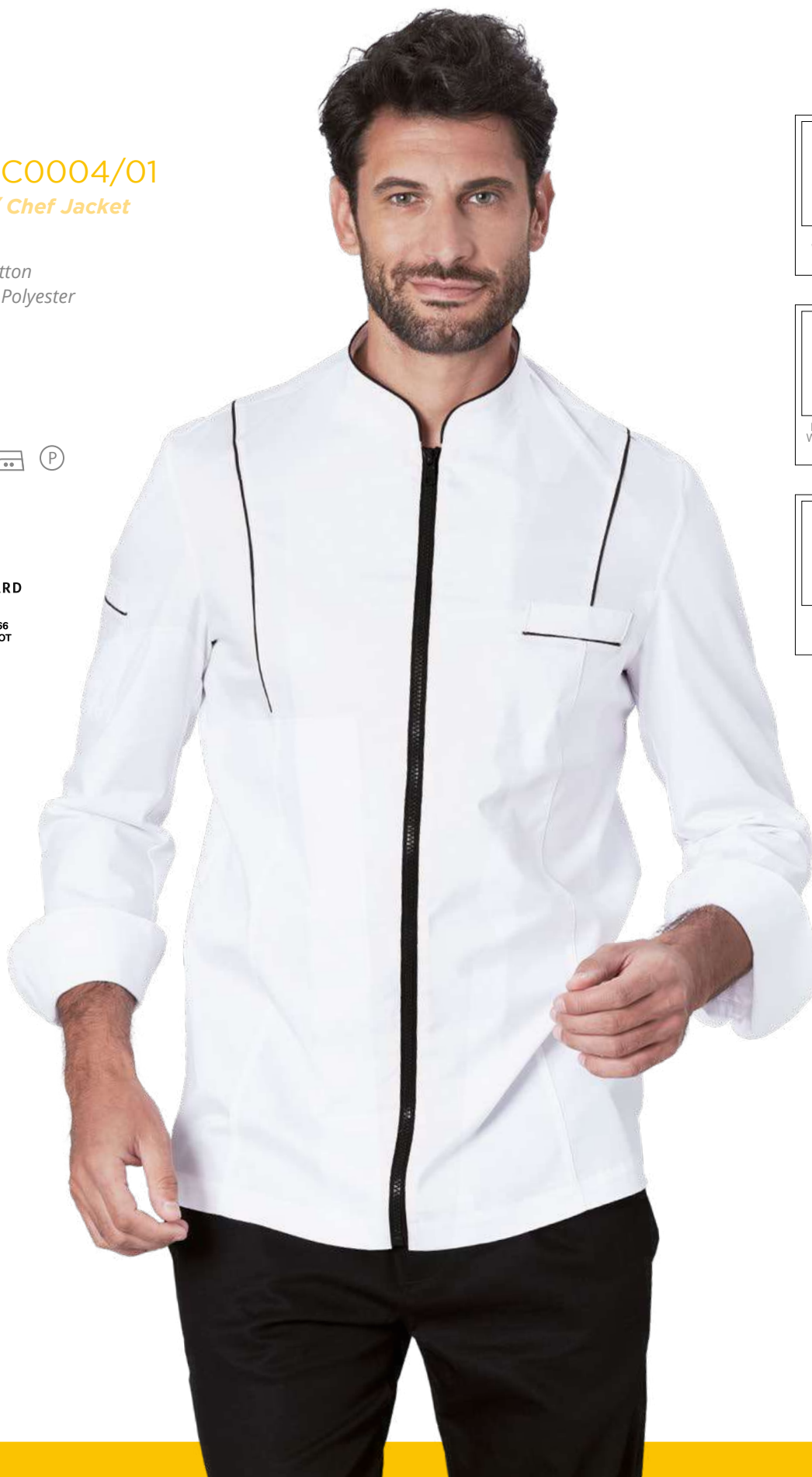

Bianco e nero
White and black
0721



Bianco e bluette
White and bluette
0790



Bianco e rosso
White and red
0789



Profili e dettagli a contrasto
Color contrast piping and details

Taschino portapenne su manica destra

Pen holder pocket on right shoulder

Taschino a filetto a forma diagonale su davanti sinistro

Diagonal welt pocket on left chest



HORECA
GIACCA CHEF / CHEF JACKET



HORECA
GIACCA CHEF
CHEF JACKET

Chiusura con bottoni
a pressione
Snap closure

Profili colorati
a contrasto
Color contrast piping

Taschino
manica
Shoulder
pocket



VICTOR
ART. 28GA0218

Giacca Chef / Chef Jacket

Tessuto / Fabric

55% Cotone / Cotton
42% Poliestere / Polyester
3% Elastan
160 gr/m²

Taglie / Sizes

XS - 3XL



Tessuto
elasticizzato,
massimo
comfort
Stretch fabric for best
comfort



STANDARD
100
21CX00066
CENTROCOT



→ **JOSH**
ART. 28PA0879
Pantaloni
Trousers
P. 100

ARTUR

ART. 28GA0029

Giacca Chef / Chef Jacket

Tessuto / Fabric

100% Cotone drill sanfor

Drill sanfor cotton

190 gr/m²

Taglie / Sizes

XS - 3XL



STANDARD
100
21CX00066
CENTROCOT



Bianco / White
0001





HORECA

GIACCA CHEF
CHEF JACKET

FEDRO

ART. 28GC0006

Polo Chef / Chef Polo Shirt

Tessuto / Fabric

85% Cotone / Cotton

15% Polipropilene / Polypropylene

210 gr/m²

PIQUET DOPPIATO / DOUBLE PIQUET

Interno: Fibra antibatterica

Inner: Antibacterial fiber

Esterno: Cotone

Outer: Cotton

Taglie / Sizes

XS - 3XL



STANDARD
100
21CX00066
CENTROCOT



Personalizzazione solo
con ricamo / Embroidery
personalization only



NON STIRARE A ROVESCIO
DO NOT IRON ON REVERSE

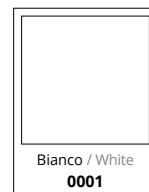

Bianco / White
0001

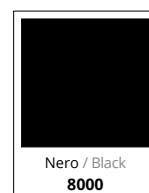

Nero / Black
8000



Portapenne sul petto sinistro
Pen pocket on left chest

Apertura
diagonale con
bottoni

Diagonal opening with
buttons

Innovativo design
in stile polo

Brand new design,
polo shirt styled



Tessuto doppio
piquet antibatterico

double piquet with
antibacterial fiber



Inseriti in rete
traspirante

Underarm
breathable mesh



HORECA
GIACCA CHEF
CHEF JACKET

ANTONIO

ART. 28GA0030

Giacca Chef Manica Corta
Short Sleeves Chef Jacket

Tessuto / Fabric

100% Cotone drill sanfor / Drill sanfor cotton
190 gr/m²

Taglie / Sizes

S - 3XL



STANDARD
100
21CX00066
CENTROCOT



Bianco / White
0001



Manica corta
Short sleeve

NICK

ART. 28GA0221

Giacca Chef Manica Corta
Short Sleeves Chef Jacket

Tessuto / Fabric

55% Cotone / Cotton

42% Poliestere / Polyester

3% Elastan

160 gr/m²

Taglie / Sizes

XS - 3XL



STANDARD
100
21CX00066
CENTROCOT



Nero / Black
8000



Bianco / White
0001

*Tessuto elasticizzato,
massimo comfort*
Stretch fabric for best comfort



Manica corta
Short sleeve



HORECA
GIACCA CHEF / CHEF JACKET



HORECA
GIACCA CHEF
CHEF JACKET

TESSUTO ULTRALIGHT

SilvAir

Chiusura nascosta con
bottoni a pressione
Hidden snap buttons closure

Antibacterial 

Odor free 

Quick dry 

Stretch 

NO STIRO!
Easy maintenance 

MYRANDA

NEW

Disponibile da aprile
Available in April

ART. 28GC0045

Giacca Chef / Chef Jacket

Tessuto / Fabric

100% Poliestere / Polyester

110 gr/m²

Taglie / Sizes

XS - 4XL



STANDARD
100
21CX00066
CENTROCOT

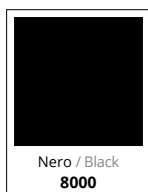

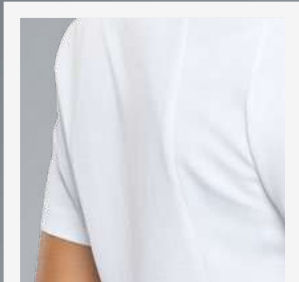

Tessuto in rete traspirante
dietro / Breathable net fabric
on the back



→ **RANDY**
ART. 04PA1629
Pantaloni unisex
Unisex trousers
P. 294



WALLACE
ART. 28GC0043
Giacca Chef
Chef Jacket
P. 28

HORECA
GIACCA CHEF / CHEF JACKET





HORECA
GIACCA CHEF
CHEF JACKET

TESSUTO ULTRALIGHT

SilvAir

Chiusura nascosta
con bottoni a
pressione
Hidden snap buttons closure

Antibacterial 

Odor free 

Quick dry 

Stretch 

NO STIRO!
Easy maintenance 

LESLY **NEW**

ART. 04CS1866

Casacca Donna / Woman Tunic

Tessuto / Fabric

100% Poliestere / Polyester

110 gr/m²

Taglie / Sizes

XS - 3XL



STANDARD
100

21CX00066
CENTROCOT



Tasche
laterali
Side pockets

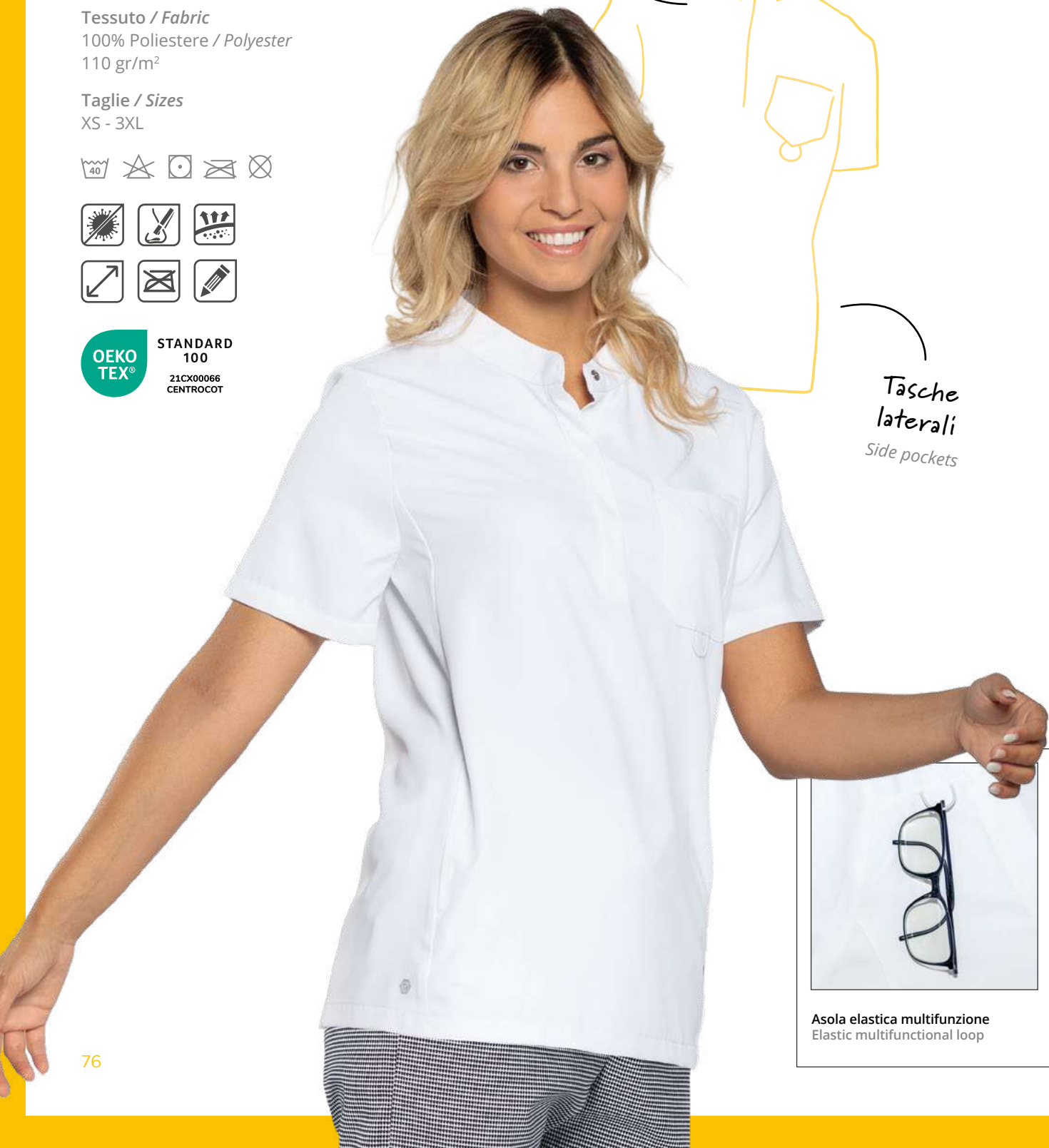

Asola elastica multifunzione
Elastic multifunctional loop



Bianco / White
0001

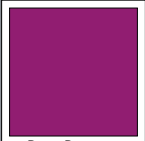

Rosa Porpora
Purple Rose
3071



Blu / Blue
4106



Bluette / Light blue
4108



Ottanio / Teal
6134



Nero / Black
8000



HORECA
GIACCA CHEF / CHEF JACKET



HORECA
GIACCA CHEF
CHEF JACKET

Inserti traspiranti
sottomanica
Breathable mesh underarm

Doppiopetto
con bottoni
a funghetto
Double-breasted jacket
with ball buttons



OLIVIA
ART. 28GC0033

Giacca Chef / Chef Jacket

Tessuto / Fabric

98% Cotone / Cotton

2% Elastan

170 gr/m²

Taglie / Sizes

XS - 4XL



STANDARD
100

21CX00066
CENTROCOT



Bianco / White
0001

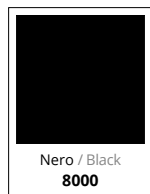

Nero / Black
8000

Taschino
portapenne su
manica sinistra
Pen holder pocket
on left shoulder



ELISEO

ART. 28GC0032

Giacca Chef
Chef Jacket

P. 34

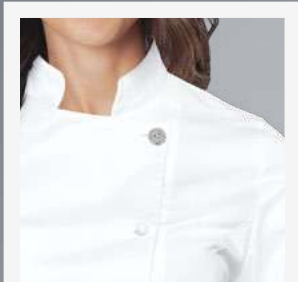

Bottone sinistro a contrasto
Contrast button on the left

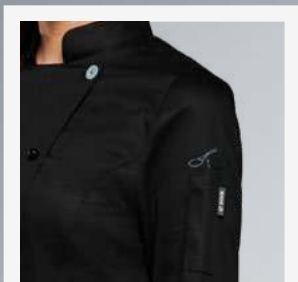

Ricamo "cucchiaio" su manica sinistra / "Spoon" embroidery on left sleeve





HORECA
GIACCA CHEF
CHEF JACKET

BEATRICE
ART. 28GC0005

Giacca Chef Donna
Woman Chef Jacket

Tessuto / Fabric

55% Cotone / Cotton
42% Poliestere / Polyester
3% Elastan
160 gr/m²

Taglie / Sizes

XS - 3XL



STANDARD
100
21CX00066
CENTROCOT



DANTE
ART. 28GC0002
Giacca Chef / Chef Jacket
P. 44

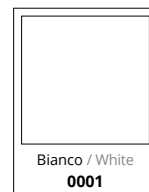

Bianco / White
0001



Grigio / Grey
8057

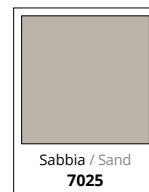

Sabbia / Sand
7025

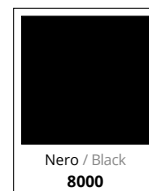

Nero / Black
8000

C'è POESIA nei nostri capi
Our garments are full of POETRY



Omaggio al Divin Poeta per i 700
anni dalla sua morte / Tribute to
the Divine Poet, 700 years after
his death

Chiusura diagonale
con bottoni
a pressione
Diagonal snap closure

Taschino portapenne
su manica sinistra
Pen holder pocket on left shoulder

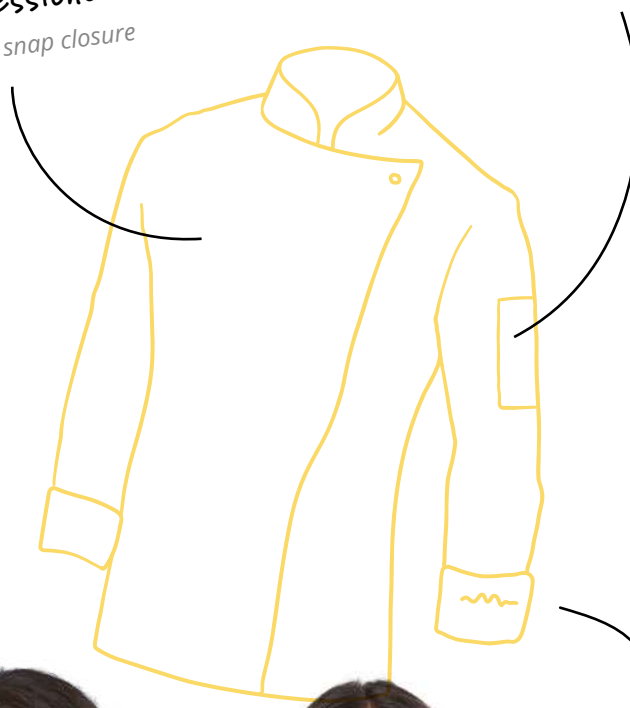

Troverai su questo abito parole che hanno
attraversato i secoli e giungono a noi ancora intense
e vive come appena uscite dalla penna di Dante.

*In this garment you will find words that crossed the
centuries, arriving to us full of life and intensity, looking
like they just come out of **Dante's** pen.*

Ricamo su
polso sinistro
Embroidery on the
left cuff



HORECA
GIACCA CHEF / CHEF JACKET



HORECA
GIACCA CHEF
CHEF JACKET

Chiusura doppiopetto
con bottoni a
funghetto
Double-breasted jacket with
interchangeable ball buttons

Vestibilità
slim
Slim fit



DALILA
ART. 28GA0249

Giacca Chef Donna
Woman Chef Jacket

Tessuto / Fabric

55% Cotone / Cotton
42% Poliestere / Polyester
3% Elastan
160 gr/m²

Taglie / Sizes

XS - 3XL



Tessuto
elastico
Stretch fabric



Taschino portapenne su manica
sinistra / Pen holder pocket on left
shoulder

FLOYD
ART. 28GA0251
Giacca Chef
Chef Jacket
P. 59



Apertura sulla schiena con tessuto sovrapposto / Fabric overlay on the back

Chiusura diagonale con bottoni a pressione
Diagonal snap closure

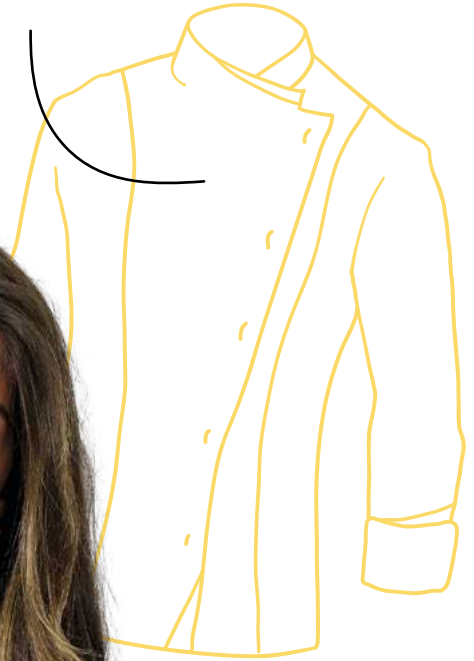

CLAIRE

ART. 28GA0248
Giacca Chef Donna
Woman Chef Jacket

Tessuto / Fabric
55% Cotone / Cotton
42% Poliestere / Polyester
3% Elastan
160 gr/m²

Taglie / Sizes
XS - 3XL



Più comfort e traspirabilità
More movement and breathability

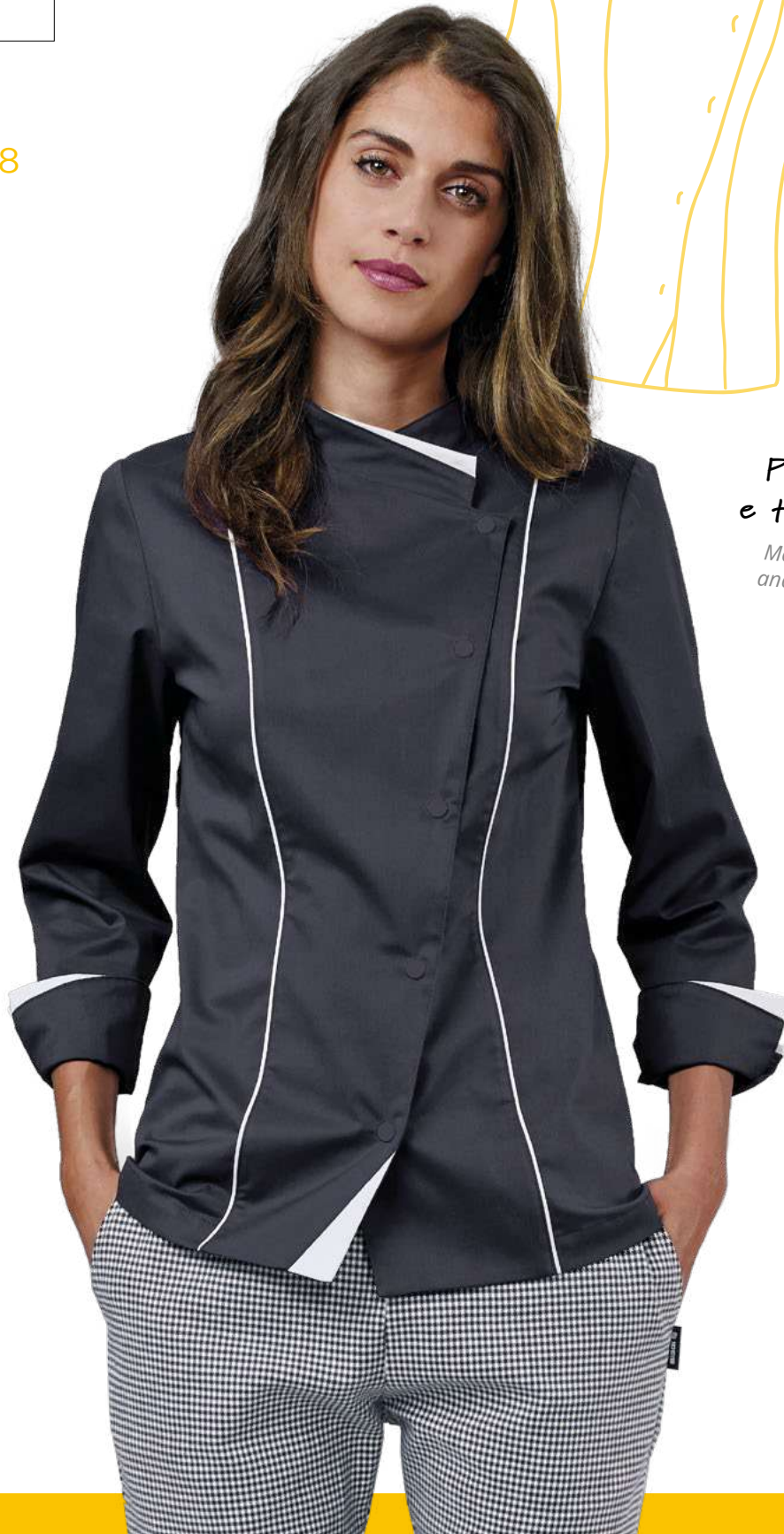

 **ALAN**
ART. 28GA0250
Giacca Chef
Chef Jacket
P. 58

HORECA
GIACCA CHEF / CHEF JACKET



HORECA
GIACCA CHEF
CHEF JACKET

Chiusura con
bottoni a pressione
Snapp buttons closure

ASTRID
ART. 28GA0287

Giacca Chef Donna
Woman Chef Jacket

Tessuto / Fabric

55% Cotone / Cotton
42% Poliestere / Polyester
3% Elastan
160 gr/m²

Taglie / Sizes

XS - 3XL



STANDARD
100
21CX00066
CENTROCOT

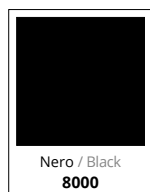

Nero / Black
8000



Bianco / White
0001





Inserti in rete traspirante
Breathable airvents



Inserti e piping in tessuto reflex
elasticizzato / Elastic reflex fabric
inserts and piping



Inserti fluo sul retro
Reflex inserts on the back

*Curvy
APPROVED!* ✓

Taschino
manica
Shoulder
pocket

Manica
raglan
Raglan sleeve



MARLON
ART. 28GA0286
Giacca Chef
Chef Jacket
P. 50



HORECA
GIACCA CHEF / CHEF JACKET



HORECA

GIACCA CHEF
CHEF JACKET

MINA

ART. 28GA0215

Giacca Chef Donna
Woman Chef Jacket

Tessuto / Fabric

55% Cotone / Cotton
42% Poliestere / Polyester
3% Elastan
160 gr/m²

Taglie / Sizes

XS - 3XL



STANDARD
100
21CX00066
CENTROCOT



Bianco / White
0001



Nero / Black
8000



Grigio / Grey
8057



Inserti in rete traspirante
Breathable airvents

Chiusura con
bottoni a pressione
Snapp buttons closure



STYLING
S. P. 103

→ **CLEM**
ART. 28PA1118
Pantaloni Chef
Chef Trousers
P. 103

HORECA
GIACCA CHEF / CHEF JACKET



HORECA
GIACCA CHEF
CHEF JACKET

EMMA

ART. 28GA0036/01

Giacca Chef Donna
Woman Chef Jacket

Tessuto / Fabric
100% Cotone drill sanfor
Drill sanfor cotton
190 gr/m²

Taglie / Sizes
S - 3XL



STANDARD
100
21CX00066
CENTROCOT



Bianco / White
0001



Dettaglio ricamo sul colletto
Embroidery details

AMABEL

ART. 28GA0194

Giacca Chef Donna
Woman Chef Jacket

Tessuto / Fabric

100% Cotone drill sanfor

Drill sanfor cotton

190 gr/m²

Taglie / Sizes

S - 3XL



STANDARD
100
21CX00066
CENTROCOT

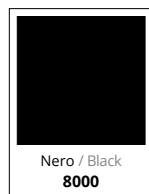

Nero / Black
8000



Bianco / White
0001



HORECA
GIACCA CHEF / CHEF JACKET



HORECA
GREMBIULI CHEF
CHEF APRONS

Le bretelle offrono maggior comfort rispetto al tradizionale laccio che poggia sulla nuca
The braces give more comfort compared with classic apron lace that lies on the nape

Lacci per torcione
Rag holder band

GREMBIULE CHEF

ART. 28PZ0375/00-0819

Grembiule Chef / Chef Apron

Tessuto / Fabric
35% Cotone / Cotton
65% Poliestere / Polyester
195 gr/m²

Taglie / Sizes
UNICA / ONE SIZE
(h. 105)



Le bretelle sono regolabili e staccabili per i lavaggi / Adjustable and removable braces

Cinturino regolabile sul retro con gancio
Adjustable band on the backside

Doppio tessuto sulla pettorina per maggior protezione
Double fabric layer on the bib for more safety

Realizzato in collaborazione con un professionista dell'alta cucina, lo Chef Lorenzo Cogo, il grembiule Chef non lascia nulla al caso.

Styled and designed thanks to the partnership with the top Chef Lorenzo Cogo, the Chef apron doesn't leave anything to chance.

Il grembiule Chef è ricco di dettagli e permette maggiore libertà di movimento rispetto alla tradizionale giacca.

The Chef apron has a lot of features that allow movements and activities better than the traditional chef jacket.

Guarda il video del grembiule Chef
Watch the video of Chef Apron



TRENTO

ART. 28PZ0003/00-0014

Grembiule / Apron

Tessuto / Fabric

100% Cotone drill sanfor

Drill sanfor cotton

190 gr/m²

Taglie / Sizes

UNICA / ONE SIZE

(h. 90 - l. 98)



STANDARD
100

21CX00066
CENTROCOT



Bianco / White
0001

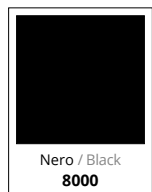

Nero / Black
8000



*Il grembiule più versatile
per cucina e sala*

*The most versatile apron for kitchen
and attendants*

HORECA
GREMBIULI CHEF / CHEF APRONS



HORECA
GREMBIULI CHEF
CHEF APRONS

TRENTO

ART. 28PZ0003/00-0676

Grembiule / Apron

Tessuto / Fabric

20% Cotone / Cotton
76% Poliestere / Polyester
4% Elastan
166 gr/m²

Taglie / Sizes

UNICA / ONE SIZE
(h. 90 - l. 98)



STANDARD
100
21CX00066
CENTROCOT



Tortora / Dove grey
7038



← **VICTOR**

ART. 28GA0218

Giacca Chef
Chef Jacket

P. 68

TRENTO

ART. 28PZ0003/00-0757

Grembiule / Apron

Tessuto / Fabric

55% Cotone / Cotton

42% Poliestere / Polyester

3% Elastan

160 gr/m²

Taglie / Sizes

UNICA / ONE SIZE

(h. 90 - l. 98)



STANDARD
100

21CX00066
CENTROCOT



Sabbia / Sand
7025



Tabacco / Tobacco
7061



← **VICTOR**

ART. 28GA0218

Giacca Chef
Chef Jacket

P. 68



→ **GABRIEL**

ART. 28GA0209

Giacca Chef
Chef Jacket

P. 46

HORECA
GREMBIULI CHEF / CHEF APRONS



HORECA
GREMBIULI CHEF
CHEF APRONS

JAMEY
ART. 28PZ0308

Grembiule Unisex con Pettorina
Unisex Bib Apron

Tessuto / Fabric
100% Cotone / Cotton
190 gr/m²

Taglie / Sizes
UNICA / ONE SIZE
(h. 96)



STANDARD
100
21CX00066
CENTROCOT



*Laccio regolabile
con bottoni*

*Adjustable neck strap
with buttons*



CIRO

ART. 28PZ0399/00-0014

Grembiule Unisex con Pettorina

Unisex Bib Apron

Tessuto / Fabric

100% Cotone drill sanfor / Drill sanfor cotton
190 gr/m²

Taglie / Sizes

UNICA / ONE SIZE

(h. 90 - larghezza pettorina 25)



STANDARD
100
21CX00066
CENTROCOT

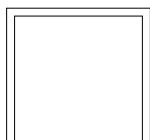

Bianco / White
0001

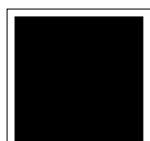

Nero / Black
8000



*Laccio regolabile
con velcro*

*Adjustable neck strap
with velcro*



HORECA
GREMBIULI CHEF
CHEF APRONS

AOSTA

ART. 28PZ0006

Grembiule Unisex con Pettorina
Unisex Bib Apron

Tessuto / Fabric
100% Cotone drill sanfor / *Drill sanfor cotton*
190 gr/m²

Taglie / Sizes
UNICA / *ONE SIZE*
(h. 84 - l. 64 - larghezza pettorina 24)



TORINO

ART. 28PZ0004

Grembiule / Apron

Tessuto / Fabric
100% Cotone drill sanfor
Drill sanfor cotton
190 gr/m²

Taglie / Sizes
UNICA / *ONE SIZE*
(h. 60 - l. 87)



TRINITY

ART. 28PA1114

Pantaloni Chef / Chef Trousers

Tessuto / Fabric

98% Cotone / Cotton

2% Elastan

245 gr/m²

Taglie / Sizes

I° 42-44-46

II° 48-50-52

III° 54-56-58



Pied de poule / Rosso
Pied de poule / Red
8500

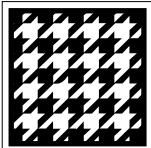

Pied de poule / Nero
Pied de poule / Black
9642

Tessuto
elasticizzato
Strech fabric



Tecnologia multisize: 3 taglie in una / Multisize technology: 3 sizes in one

Vita regolabile
con bottone a pressione
Adjustable waist with snap buttons



Zip laterali e sopra le
tasche per regolare
la misura in vita,
fianchi e gambe

Lateral and over the pocket
zippers to adjust waist,
hips and leg sizes



→ TRINITY

ART. 28GA0243

Giacca Chef
Chef Jacket

P. 42



Guarda il video
dei pantaloni Trinity
Watch the Trinity video



HORECA
GREMBIULI CHEF / CHEF APRONS



HORECA

PANTALONI CHEF
CHEF TROUSERS

MACBETH

ART. 28PA1603/00-1483

Pantaloni / Trousers

Tessuto / Fabric

53% Cotone / Cotton

44% Poliestere / Polyester

3% Elastan

210 gr/m²

Taglie / Sizes

XS - 4XL

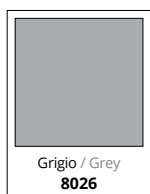

Grigio / Grey
8026

Tasca dietro
destra

Right back pocket



→ PUCK

ART. 28GC0035

Giacca Chef
Chef Jacket

P. 38

Elastico in vita
e coulisse
Elastic waist and coulisse



Travette in
contrasto
Contrast bar tacks



Realizziamo questi capi
con eccedenze di tessuti
che altrimenti diventerebbero scarto / We produce these garments with excess fabrics that would otherwise become waste



by MAEBA INTERNATIONAL



Realizziamo questi capi con eccedenze di tessuti che altrimenti diventerebbero scarto / We produce these garments with excess fabrics that would otherwise become waste



MACBETH

ART. 28PA1603/00-1501

Pantaloni / Trousers

Tessuto / Fabric

71% Poliestere / Polyester

27% Viscosa / Viscose

2% Elastan

245 gr/m²

Taglie / Sizes

XS - 4XL



Tasca dietro
destra

Right back pocket



Elastico in vita
e coulisse

Elastic waist and coulisse



Travette in
contrasto

Contrast bar tacks



→ AMLETO

ART. 28GC0034

Giacca Chef
Chef Jacket

P. 36

HORECA
PANTALONI CHEF / CHEF TROUSERS



HORECA

PANTALONI CHEF
CHEF TROUSERS

Tessuto
elasticizzato
Stretch Fabric

JOSH

ART. 28PA0879/00-0757

Pantaloni Chef / Chef Trousers

Tessuto / Fabric

55% Cotone / Cotton

42% Poliestere / Polyester

3% Elastan

160 gr/m²

Taglie / Sizes

XS - 3XL



STANDARD
100

21CX00066
CENTROCOT

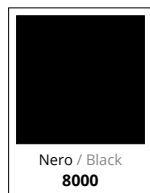

Nero / Black
8000



Tabacco / Tobacco
7061



Grigio / Grey
8057



JOSH

ART. 28PA0879/00-0014

Pantaloni Chef / Chef Trousers

Tessuto / Fabric

100% Cotone drill sanfor
100% Drill sanfor cotton
190 gr/m²

Taglie / Sizes

XS - 3XL



JOSH

ART. 28PA0879/00-0647

Pantaloni Chef / Chef Trousers

Tessuto / Fabric

100% Cotone drill sanfor
100% Drill sanfor cotton
190 gr/m²

Taglie / Sizes

XS - 3XL

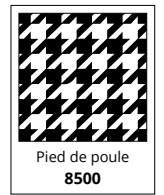

Con elastico
e coulisse

With elastic waist and coulisse



HORECA
PANTALONI CHEF / CHEF TROUSERS



HORECA

PANTALONI CHEF
CHEF TROUSERS

JOSH PRIME

ART. 28PA0879/00-0991

Pantaloni Chef / Chef Trousers

Tessuto / Fabric

93% Poliestere / Polyester

7% Elastan

160 gr/m²

Taglie / Sizes

XS - 3XL

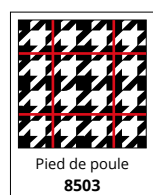

Con elastico
e coulisse

With elastic waist
and coulisse

Pied de poule con
quadro riga rossa
Pied de poule fabric with
red line pattern



CLEM

ART. 28PA1118

Pantaloni Chef / Chef Trousers

Tessuto / Fabric

98% Cotone / Cotton

2% Elastan

245 gr/m²

Taglie / Sizes

XS - 3XL



STANDARD

100

21CX00066
CENTROCOT

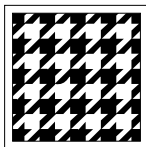

Pied de poule
8500



Pantaloni unisex
con coulisse
ed elastico

Unisex trousers with
coulisse and elastic waist

Vestibilità
drop crotch
Drop crotch fit



HORECA
PANTALONI CHEF / CHEF TROUSERS



HORECA
PANTALONI CHEF
CHEF TROUSERS

AUSTIN
ART. 28PA0928

Pantaloni Chef / Chef Trousers

Tessuto / Fabric

20% Cotone / Cotton
76% Poliestere / Polyester
4% Elastan
166 gr/m²

Taglie / Sizes

XS - 3XL



Con elastico
e coulisse
With elastic waist
and coulisse



Tascone
laterale
Side pocket

→ **ADRIAN**
ART. 28GA0193/00
Giacca Chef
Chef Jacket
P. 57

DENZEL

ART. 28PA0881/00-0649

Pantaloni Chef / Chef Trousers

Tessuto / Fabric

100% Cotone / Cotton

190 gr/m²

Taglie / Sizes

40 - 64



STANDARD
100
21CX00066
CENTROCOT



Gessato
Pin striped
8801

DENZEL

ART. 28PA0881/00-0648

Pantaloni Chef / Chef Trousers

Tessuto / Fabric

100% Cotone / Cotton

190 gr/m²

Taglie / Sizes

40 - 64



STANDARD
100
21CX00066
CENTROCOT

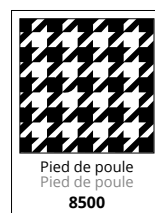

Pied de poule
Pied de poule
8500



Dettaglio retro
Back detail



HORECA
PANTALONI CHEF
CHEF TROUSERS

TESSUTO ULTRALIGHT

SilvAir

Antibacterial

Odor free

Quick dry

Stretch

NO STIRO!
Easy maintenance

RANDY **NEW**

ART. 04PA1629

Pantaloni / Trousers

Tessuto / Fabric

100% Poliestere / Polyester

110 gr/m²

Taglie / Sizes

XXS - 3XL



Tasca
posteriore
Back pocket

Doppia tasca
Laterale
sinistra
Double left
side pocket

→ DEXTER
→ WALLACE
→ MYRANDA
Giacche Chef
Chef Jackets
P. 26-28-74



Bianco / White
0001



Rosa Porpora
Purple Rose
3071



Blu / Blue
4106



Bluette / Light blue
4108



Ottanio / Teal
6134



Nero / Black
8000

Asola multifunzione
sotto la tasca destra
Elastic multifunctional loop under
right pocket



HORECA
PANTALONI CHIEF / CHEF TROUSERS



HORECA
PANTALONI CHEF
CHEF TROUSERS

STAR

ART. 04PA0441/00-0014

Pantaloni / Trousers

Tessuto / Fabric

100% Cotone drill sanfor
/ Drill sanfor cotton
190 gr/m²

Taglie / Sizes

38 - 60



BIANCO LAVABILE A 90°C
WHITE IS WASHABLE AT 90°C



ICONIKA
E-PERFORMANCE



STANDARD
100
21CX00066
CENTROCOT



Bianco 0001
lavabile a 90°C

White 0001
washable at 90°C



→ **SUMMER**
ART. 04CS0462

Casacca unisex
Unisex tunic

P. 290



Vita
elasticizzata
Elastic waist

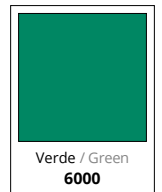
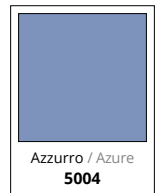
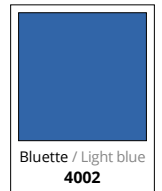
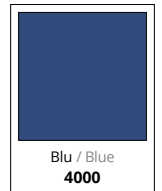
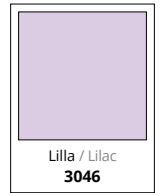
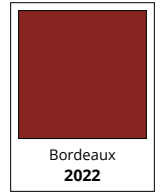
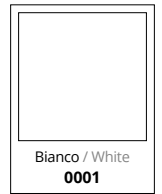

TIZIANO

ART. 17PA0048

Pantaloni Chef / Chef Trousers

Tessuto / Fabric

100% Cotone drill sanfor

100% Drill sanfor cotton

190 gr/m²

Taglie / Sizes

40 - 64



STANDARD
100

21CX00066
CENTROCOT

*Ampia
gamma taglie*
Wide size range



Bianco / White
0001



*Tasconi
lateral*
Side cargo
pocket

DERBY

ART. 09PA0868/01

Pantaloni Unisex / Unisex Trousers

Tessuto / Fabric

100% Cotone / Cotton

150 gr/m²

Taglie / Sizes

XS - 3XL



STANDARD
100

21CX00066
CENTROCOT



Grigio / Grey
8009

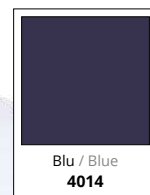

Blu / Blue
4014



HORECA
PANTALONI CHEF / CHEF TROUSERS



HORECA
ACCESSORI CHEF
CHEF ACCESSORIES

JACK

ART. 28BE0008/00-9000

Berretto Chef / Chef Hat

Tessuto / Fabric

100% Cotone / Cotton

150 gr/m²

Taglie / Sizes

UNICA / ONE SIZE



STANDARD
100
21CX00066
CENTROCOT



Bianco / White
0001

Chiusura
regolabile
con velcro
Adjustable velcro
closure

JACK

ART. 28BE0008/00-0757

Berretto Chef / Chef Hat

Tessuto / Fabric

55% Cotone / Cotton

42% Poliestere / Polyester

3% Elastan

160 gr/m²

Taglie / Sizes

UNICA / ONE SIZE



STANDARD
100
21CX00066
CENTROCOT



Grigio / Grey
8057



Blu / Blue
4077



DEAN

ART. 28BE0149

Berretto Chef / Chef Hat

Tessuto / Fabric

35% Cotone / Cotton

65% Poliestere / Polyester

130 gr/m²

Taglie / Sizes

UNICA / ONE SIZE



STANDARD
100
21CX00066
CENTROCOT

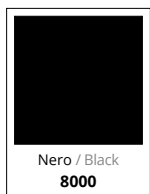

LINK

ART. 28SE0183

Bottoni / Buttons



Confezione
da 10 pezzi

Packaging 10 pcs



HORECA
ACCESSORI CHEF
CHEF ACCESSORIES

TOM

ART. 28BE0014

Berretto con rete / Cap with net

Tessuto / Fabric

35% Cotone / Cotton
65% Poliestere / Polyester
130 gr/m²

Taglie / Sizes

UNICA / ONE SIZE



Confezione da 10 pezzi
Pack 10 pcs



JERRY

ART. 28BE0015

Berretto senza rete / Cap without net

Tessuto / Fabric

35% Cotone / Cotton
65% Poliestere / Polyester
130 gr/m²

Taglie / Sizes

UNICA / ONE SIZE



Confezione da 10 pezzi
Pack 10 pcs



BRAD

ART. 28BE0005

Berretto / Cap

Tessuto / Fabric

100% Poliestere / Polyester
175 gr/m²

Taglie / Sizes

I° - II°



Antimacchia e
ingualcibile
Stain resistant, crease resistant

ALICE

ART. 28CF0004

Cuffia con rete / Bonnet with net

Tessuto / Fabric

35% Cotone / Cotton
65% Poliestere / Polyester
130 gr/m²

Taglie / Sizes

UNICA / ONE SIZE



Confezione da 10 pezzi
Pack 10 pcs



STANDARD
100
21CX00066
CENTROCOT



HELEN

ART. 28CF0005

Cuffia senza rete / Bonnet without net

Tessuto / Fabric

35% Cotone / Cotton
65% Poliestere / Polyester
130 gr/m²

Taglie / Sizes

UNICA / ONE SIZE



Confezione da 10 pezzi
Pack 10 pcs



STANDARD
100
21CX00066
CENTROCOT

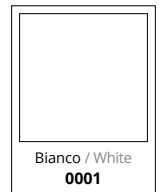

BILL

ART. 28BE0006

Berretto / Cap

Tessuto / Fabric

35% Cotone / Cotton
65% Poliestere / Polyester
130 gr/m²

Taglie / Sizes

UNICA / ONE SIZE



STANDARD
100
21CX00066
CENTROCOT



TED

ART. 28BE0012

Berretto / Cap

Tessuto / Fabric

35% Cotone / Cotton
65% Poliestere / Polyester
130 gr/m²

Taglie / Sizes

UNICA / ONE SIZE



STANDARD
100
21CX00066
CENTROCOT

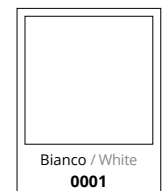



HORECA
ACCESSORI CHEF
CHEF ACCESSORIES

MARTIN

ART. 28BE0017

Bandana Unisex / Unisex Bandana

Tessuto / Fabric

35% Cotone / Cotton

65% Poliestere / Polyester

130 gr/m²

Taglie / Sizes

UNICA / ONE SIZE



STANDARD
100

21CX00066
CENTROCOT



Bianco / White
0001

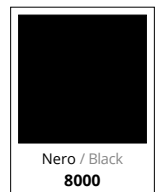

Nero / Black
8000

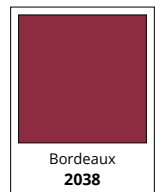

Bordeaux
2038

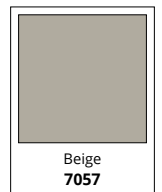

Beige
7057



LIZ

ART. 28BE0022

Bandana con frontino
Bandana with sunshield

Tessuto / Fabric

35% Cotone / Cotton

65% Poliestere / Polyester

130 gr/m²

Taglie / Sizes

UNICA / ONE SIZE



STANDARD
100
21CX00066
CENTROCOT



Bianco / White
0001

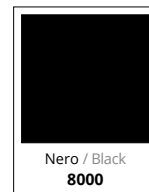

Nero / Black
8000



ERIC

ART. 28BE0176

Bandana Unisex / Unisex Bandana

Tessuto / Fabric

100% cotone / Cotton

150 gr/m²

Taglie / Sizes

UNICA / ONE SIZE



STANDARD
100
21CX00066
CENTROCOT



Bianco / White
0001

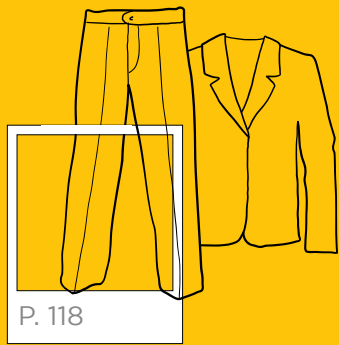

ABITO
Suit

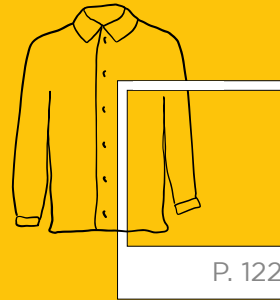

CAMICIA UOMO
Man shirt



CAMICIA DONNA
Woman blouse

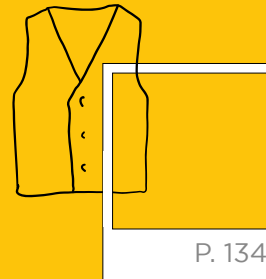

GILET
Vest

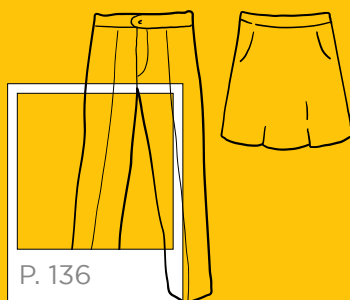

PANTALONI E GIONNE
Trousers and skirts

ACCESSORI
Accessories

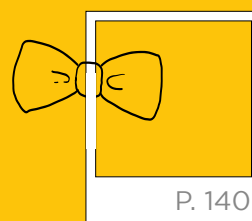



HORECA
RECEPTION E SALA
HALLS AND ATTENDANTS

BARRY

ART. 28PA0897/01

Pantaloni Uomo / Man Trousers

Tessuto / Fabric

90% Poliestere / Polyester

10% Viscosa / Viscose

175 gr/m²

Taglie / Sizes

42 - 60



Grigio / Grey
8040

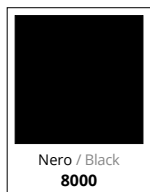

Nero / Black
8000

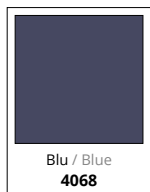

Blu / Blue
4068



DYLAN

ART. 28GA0184/01

Giacca Uomo / Man Jacket

Tessuto / Fabric

90% Poliestere / Polyester

10% Viscosa / Viscose

175 gr/m²

Taglie / Sizes

42 - 60



Grigio / Grey
8040

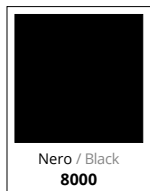

Nero / Black
8000

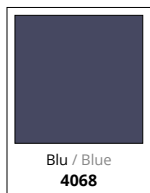

Blu / Blue
4068



Foderata
Lined

Taschino
interno
Inside pocket

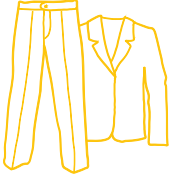

HORECA
RECEPTION E SALA
HALLS AND ATTENDANTS

ALEXA

ART. 28GA0185/01

Giacca Donna / Woman Jacket

Tessuto / Fabric

90% Poliestere / Polyester

10% Viscosa / Viscose

175 gr/m²

Taglie / Sizes

40 - 54

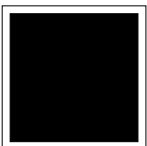

Nero / Black
8000

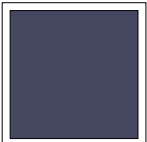

Blu / Blue
4068

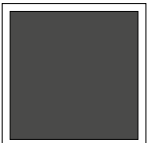

Grigio / Grey
8040



Foderata
Lined



ALISSA

ART. 28PA0898/01

Pantaloni Donna / Woman Trousers

Tessuto / Fabric

90% Poliestere / Polyester

10% Viscosa / Viscose

175 gr/m²

Taglie / Sizes

40 - 54

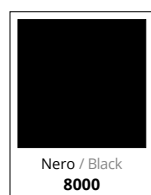

Nero / Black
8000

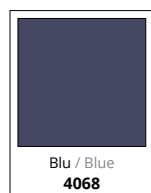

Blu / Blue
4068



Grigio / Grey
8040



STELLA

ART. 28GO0052

Gonna / Skirt

Tessuto / Fabric

90% Poliestere / Polyester

10% Viscosa / Viscose

175 gr/m²

Taglie / Sizes

40 - 54



Nero / Black
8000



Blu / Blue
4068



Grigio / Grey
8040



Foderata

Lined

HORECA
RECEPTION E SALA / HALLS AND ATTENDANTS



HORECA
RECEPTION E SALA
HALLS AND ATTENDANTS

EVAN

ART. 28CM0275

Camicia Uomo / Man Shirt

Tessuto / Fabric

97% Cotone / Cotton

3% Elastan

130 gr/m²

Taglie / Sizes

S - 3XL



STANDARD
100

21CX00066
CENTROCOT



Tessuto
elasticizzato
Stretch fabric



Collo alla
coreana
Korean neck





HORECA
RECEPTION E SALA
HALLS AND ATTENDANTS

RUBINA

ART. 28CM0281

Camicia Donna / Woman Shirt

Tessuto / Fabric
97% Cotone / Cotton
3% Elastan
130 gr/m²

Taglie / Sizes
XS - 3XL



OEKO
TEX®

STANDARD
100
21CX00066
CENTROCOT

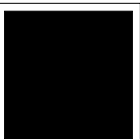

Nero / Black
8000

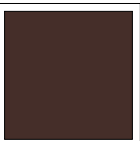

Tabacco / Tobacco
7061

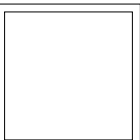

Bianco / White
0001

Tessuto
elasticizzato
Stretch fabric



Collo alla
coreana
Korean neck





HORECA
RECEPTION E SALA
HALLS AND ATTENDANTS

JAMES

ART. 28CM0256

Camicia Uomo / Man Shirt

Tessuto / Fabric
97% Cotone / Cotton
3% Elastan
130 gr/m²

Taglie / Sizes
S - 3XL



OEKO
TEX®

STANDARD
100
21CX00066
CENTROCOT

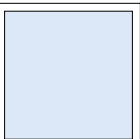

Azzurro / Azure
5071

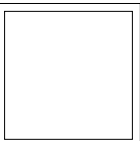

Bianco / White
0001

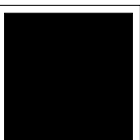

Nero / Black
8000

Tessuto
elasticizzato
Stretch fabric





HORECA
RECEPTION E SALA / HALLS AND ATTENDANTS



HORECA
RECEPTION E SALA
HALLS AND ATTENDANTS

LISA

ART. 28CM0164

Camicia Donna / Woman Shirt

Tessuto / Fabric

97% Cotone / Cotton

3% Elastan

130 gr/m²

Taglie / Sizes

XS - 3XL



OEKO
TEX®

STANDARD
100

21CX00066
CENTROCOT

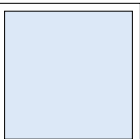

Azzurro / Azure
5071

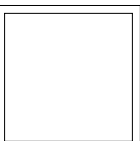

Bianco / White
0001

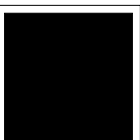

Nero / Black
8000



Tessuto
elasticizzato
Stretch fabric



HORECA
RECEPTION E SALA / HALLS AND ATTENDANTS



HORECA
RECEPTION E SALA
HALLS AND ATTENDANTS

MASSIMO

ART. 28CM0161/00-9000

Camicia Uomo / Man Shirt

Tessuto / Fabric
100% Cotone / Cotton
120 gr/m²

Taglie / Sizes
XS - 3XL



STANDARD
100
21CX00066
CENTROCOT



Popeline
irrestringibile
Unshrinkable

Taschino
petto sinistro
Chest pocket



MARTA

ART. 28CM0163

Camicia Donna / Woman Shirt

Tessuto / Fabric

100% Cotone / Cotton

120 gr/m²

Taglie / Sizes

XS - 3XL



STANDARD
100
21CX00066
CENTROCOT



Taschino
petto sinistro
Chest pocket

Popeline
irrestringibile
Unshrinkable





HORECA
RECEPTION E SALA
HALLS AND ATTENDANTS

Irrestringibile
Unshrinkable

MARIA
ART. 28CM0162

Camicia Donna / Woman Shirt

Tessuto / Fabric
35% Cotone / Cotton
65% Poliestere / Polyester
130 gr/m²

Taglie / Sizes
S - 3XL



STANDARD
100
21CX00066
CENTROCOT



Bianco / White
0001



Nero / Black
8000



BARBARA

ART. 28CM0165

Camicia Donna / Woman Shirt

Tessuto / Fabric

97% Cotone / Cotton

3% Elastan

130 gr/m²

Taglie / Sizes

S - XXL



STANDARD

100

21CX00066
CENTROCOT



Bianco / White
0001



Tessuto
elasticizzato
Stretch fabric



HORECA
RECEPTION E SALA
HALLS AND ATTENDANTS

STEFANO
ART. 28GT0010
Gilet Uomo / Man Vest

Tessuto / Fabric
100% Poliestere / Polyester
200 gr/m²

Taglie / Sizes
S - XXL



STANDARD
100
21CX00066
CENTROCOT



*Antimacchia e
ingualcibile
Stain resistant,
crease resistant*

MIRELLA

ART. 28GT0012

Gilet Donna / Woman Vest

Tessuto / Fabric

100% Poliestere / Polyester
200 gr/m²

Taglie / Sizes

S - XXL



STANDARD
100

21CX00066
CENTROCOT

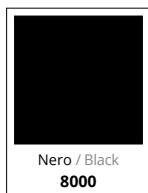

Nero / Black
8000



Antimacchia e
ingualcibile
*Stain resistant,
crease resistant*

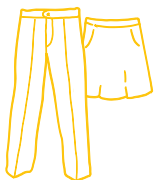

HORECA
RECEPTION E SALA
HALLS AND ATTENDANTS

EDOARDO
ART. 28PA0206

Pantaloni Uomo / Man Trousers

Tessuto / Fabric

100% Poliestere / Polyester

180 gr/m²

Taglie / Sizes

40 - 60



STANDARD
100
21CX00066
CENTROCOT



Nero / Black
8000



Ampia
gamma taglie
Wide size range



Antimacchia
e ingualcibile
Stain resistant,
crease resistant

SUSANNE

ART. 28PA0788

Pantaloni Donna / Woman Trousers

Tessuto / Fabric

100% Poliestere / Polyester

180 gr/m²

Taglie / Sizes

38 - 56



STANDARD

100

21CX00066
CENTROCOT

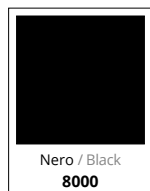

Nero / Black
8000



Vita bassa

Low waist

Antimacchia
e ingualcibile

Stain resistant,
crease resistant

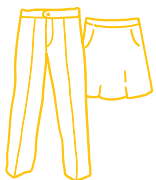

HORECA
RECEPTION E SALA
HALLS AND ATTENDANTS

PATRIZIA
ART. 18PA1160

Pantaloni Donna / Woman Trousers

Tessuto / Fabric

55% Cotone / Cotton

42% Poliestere / Polyester

3% Elastan

160 gr/m²

Taglie / Sizes

38 - 60



STANDARD
100

21CX00066
CENTROCOT



Grigio / Grey
8057

Ampia
gamma taglie
Wide size range

Tessuto
elasticizzato
Stretch fabric



PAMELA

ART. 18GO0055

Gonna / Skirt

Tessuto / Fabric

55% Cotone / Cotton
42% Poliestere / Polyester
3% Elastan
160 gr/m²

Taglie / Sizes

38 - 60



STANDARD
100
21CX00066
CENTROCOT



Grigio / Grey
8057



Tessuto
elasticizzato
Stretch fabric



HORECA
RECEPTION E SALA
HALLS AND ATTENDANTS

HOLLY

ART. 28BE0156/00-0111

Berretto / Cap

Tessuto / Fabric

100% Poliestere / Polyester
175 gr/m²

Taglie / Sizes

UNICA / ONE SIZE



**OEKO
TEX®** STANDARD
100
21CX00066
CENTROCOT

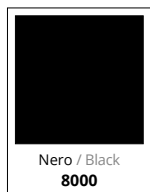

JODY
ART. 28BE0204

Berretto / Cap

Tessuto / Fabric

100% Poliestere / Polyester
150 gr/m²

Taglie / Sizes

UNICA / ONE SIZE



**OEKO
TEX®** STANDARD
100
21CX00066
CENTROCOT

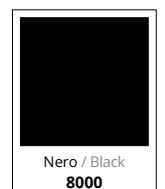

GEORGE

ART. 28CV0001

Papillon / Bow Tie

Tessuto / Fabric

100% Poliestere / Polyester
175 gr/m²

Taglie / Sizes

UNICA / ONE SIZE



STANDARD

100

21CX00066
CENTROCOT

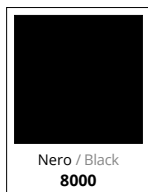

Nero / Black
8000





HORECA
RECEPTION E SALA
HALLS AND ATTENDANTS

GINNY

ART. 28CV0017

Cravattino Unisex / Unisex Necktie

Tessuto / Fabric

100% Poliestere / Polyester

175 gr/m²

Taglie / Sizes

UNICA / ONE SIZE

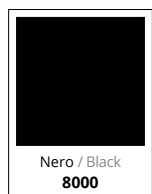

ALVIN

ART. 28CV0018

Cravatta / Tie

Tessuto / Fabric

90% Poliestere / Polyester

10% Viscosa / Viscose

175 gr/m²

Taglie / Sizes

UNICA / ONE SIZE



Blu / Blue
4068



Grigio / Grey
8040

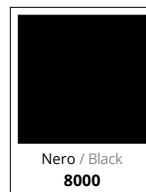

Nero / Black
8000



HORECA
RECEPTION E SALA / HALLS AND ATTENDANTS

GREMBIULI
CON PETTORINA
Bib aprons

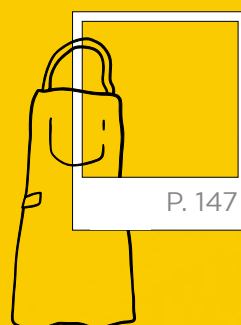

GREMBIULI
Aprons



Realizziamo questi capi con eccedenze di tessuti che altrimenti diventerebbero scarto / We produce these garments with excess fabrics that would otherwise become waste



ROLLING STONES

ART. 28PZ0537

Grembiule / Apron

Tessuto / Fabric

70% Cotone / Cotton

30% Lino / Linen

130 gr/m²

Taglie / Sizes

UNICA / ONE SIZE

(h. 87)

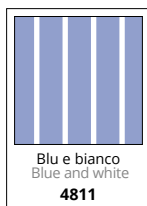

Ampia tasca centrale a tre scomparti e taschino

Three-compartment wide central pocket and breast pocket



Portapenne sul lato destro della fettuccia sul taschino / Pen holder on the right side of the tape on the breast pocket

Rivetti sui taschini

Rivets on the pockets

Laccio al collo regolabile tramite bottoni a pressione

Neck strap adjustable by snap buttons



Chiusura in vita sul retro con lacci

Back waist closure with laces



HORECA
GREMBIULI / APRONS



HORECA
GREMBIULI
APRONS

Laccio al collo
regolabile tramite nodo
Neck strap
adjustable by knot

Double
Face

Taschino
portapenne
Pen pocket

OASIS

ART. 28PZ0538

Grembiule / Apron

Tessuto / Fabric

67% Poliestere / Polyester

31% Viscosa / Viscose

2% Elastan

260 gr/m²

Taglie / Sizes

UNICA / ONE SIZE

(h. 86)



Lato A
Side A

Lato B
Side B



2in1





Realizziamo questi capi con eccedenze di tessuti che altrimenti diventerebbero scarto / We produce these garments with excess fabrics that would otherwise become waste



DOORS

ART. 28PZ0539

Grembiule / Apron

Tessuto / Fabric

66% Lino / Linen

32% Cotone / Cotton

2% Elastan

190 gr/m²

Taglie / Sizes

UNICA / ONE SIZE

(h. 87,5)

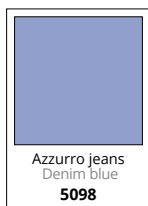

Ampia tasca centrale a tre scomparti e taschino

Three-compartment wide central pocket and breast pocket

Rivetti sui taschini

Rivets on the pockets

Laccio al collo regolabile tramite bottoni a pressione

Adjustable neck strap by snap buttons



Chiusura in vita sul retro con lacci

Back waist closure with laces





HORECA
GREMBIULI
APRONS

Laccio al collo
regolabile tramite nodo
Neck strap
adjustable by knot

Taschino
centrale
Breast pocket

QUEEN
ART. 28PZ0540
Grembiule / Apron

Tessuto / Fabric
99% Cotone / Cotton
1% Elastan
210 gr/m²

Taglie / Sizes
UNICA / ONE SIZE
(h. 86,5)



Rivetti sui
taschini
Rivets on the pockets

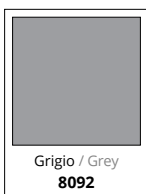

Chiusura in vita
sul retro con lacci
Back waist closure with laces



Portapenne su entrambi i lati della
fettuccia sul taschino / Pen holder
on both sides of the tape on the
breast pocket

Tasca centrale a due
scomparti con sopra
ulteriore taschino a
due scomparti
Two-compartment central
pocket with small
two-compartment
pocket patched on



Realizziamo questi capi con eccedenze di tessuti che altrimenti diventerebbero scarto / We produce these garments with excess fabrics that would otherwise become waste



AC/DC

ART. 28PZ0541

Grembiule / Apron

Tessuto / Fabric

93% Cotone / Cotton
4% Poliestere / Polyester
3% Elastan
270 gr/m²

Taglie / Sizes

UNICA / ONE SIZE
(h. 87)



Chiusura in vita sul retro con lacci

Back waist closure with laces



Portapenne sul lato destro della fettuccia sul taschino / Pen holder on the right side of the tape on the breast pocket

Rivetti sui taschini
Rivets on the pockets



Laccio al collo regolabile tramite bottoni a pressione

Adjustable neck strap by snap buttons

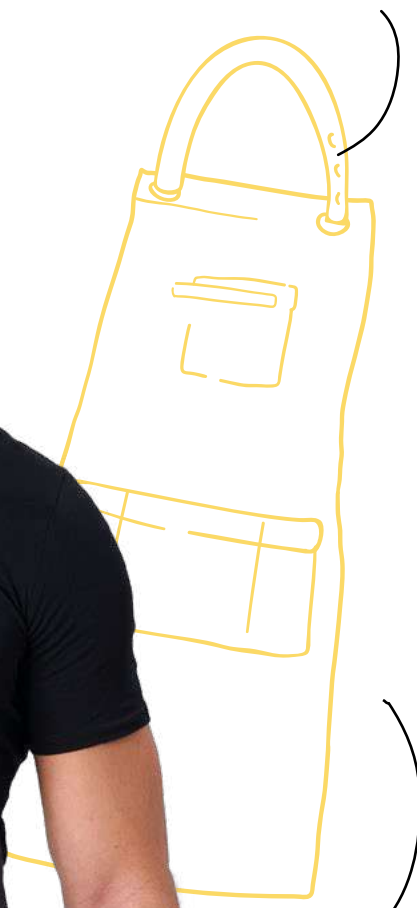

Ampia tasca centrale a tre scomparti e taschino
Three-compartment wide central pocket and breast pocket

HORECA
GREMBIULI / APRONS



HORECA
GREMBIULI
APRONS

Laccio al collo
regolabile tramite nodo

Neck strap
adjustable by knot

Taschino centrale su pettorina
con bottoni a pressione

Central pocket on bib with snap buttons

U2

ART. 28PZ0542

Grembiule / Apron

Tessuto / Fabric

97% Cotone / Cotton

3% Elastan

250 gr/m²

Taglie / Sizes

UNICA / ONE SIZE

(h. 85)



Tasca centrale
con ulteriore
taschino sopra

Central pocket with
additional pocket on it

Rivetti sui
taschini

Rivets on the pockets

Chiusura in vita
sul retro con lacci

Back waist closure with laces



Realizziamo questi capi con eccedenze di tessuti che altrimenti diventerebbero scarto / We produce these garments with excess fabrics that would otherwise become waste



BRUCE

ART. 28PZ0521
Grembiule / Apron

Tessuto / Fabric
64% Cotone / Cotton
36% Elastan
240 gr/m²

Taglie / Sizes
UNICA / ONE SIZE
(h. 86,5)



Rivetti in metallo

Metal rivets on the pockets

Chiusura in vita sul retro con lacci

Back waist closure with laces

Tessuto elasticizzato
Stretch fabric

Laccio al collo regolabile tramite nodo

Neck strap adjustable by knot



Ampia tasca sul fianco e taschino al petto

Wide pocket on the side and breast pocket



HORECA
GREMBIULI / APRONS



HORECA

GREMBIULI
APRONS

Ampia tasca centrale a
due scomparti e taschino
portapenne sul lato destro
*wide central pocket with two compartments
and pen pocket*

Laccio al collo
regolabile
Adjustable neck strap

TYLER

ART. 28PZ0523
Grembiule / Apron

Tessuto / Fabric
98% Cotone / Cotton
2% Elastan
180 gr/m²

Taglie / Sizes
UNICA / ONE SIZE
(h. 87)

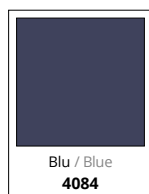

Chiusura in
vita sul retro
con lacci
*Back waist closure
with laces*



Realizziamo questi capi con eccedenze di tessuti che altrimenti diventerebbero scarto / We produce these garments with excess fabrics that would otherwise become waste



SID

ART. 28PZ0524

Grembiule / Apron

Tessuto / Fabric

75% Cotone / Cotton

25% Seta / Silk

144 gr/m²

Taglie / Sizes

UNICA / ONE SIZE

(h. 70)

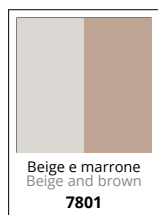

Chiusura in vita sul retro
con lacci in contrasto

Back waist closure with laces



Ampia tasca
centrale

Wide central pocket





HORECA

GREMBIULI
APRONS

ROCCO

ART. 28PZ0378

Grembiule con pettorina unisex
Unisex bib apron

Tessuto / Fabric

15% Cotone / Cotton

85% Poliestere / Polyester

220 gr/m²

Taglie / Sizes

UNICA / ONE SIZE

(h. 89)



STANDARD
100

21CX00066
CENTROCOT

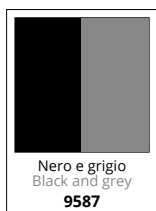

Nero e grigio
Black and grey

9587



MIRIA

ART. 28PZ0392

Grembiule donna con pettorina
Ladies bib apron

Tessuto / Fabric

35% Cotone / Cotton
65% Poliestere / Polyester
195 gr/m²

Taglie / Sizes

UNICA / ONE SIZE
(h. 71)



**OEKO
TEX®** STANDARD
100
21CX00066
CENTROCOT



NOÈ

ART. 28PZ0379

Grembiule unisex / Unisex apron

Tessuto / Fabric

35% Cotone / Cotton
65% Poliestere / Polyester
195 gr/m²

Taglie / Sizes

UNICA / ONE SIZE
(h. 42)



**OEKO
TEX®** STANDARD
100
21CX00066
CENTROCOT





HORECA

GREMBIULI
APRONS

MAYA

ART. 28PZO382

Grembiule donna / Ladies apron

Tessuto / Fabric

35% Cotone / Cotton

65% Poliestere / Polyester

195 gr/m²

Taglie / Sizes

UNICA / ONE SIZE

(h. 61)



STANDARD
100

21CX00066
CENTROCOT



Blu / Blue
4015

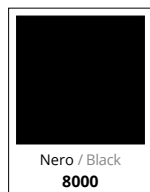

Nero / Black
8000



RAMON

ART. 28PZ0381

Grembiule con pettorina unisex
Unisex bib apron

Tessuto / Fabric

35% Cotone / Cotton

65% Poliestere / Polyester

195 gr/m²

Taglie / Sizes

UNICA / ONE SIZE

(h. 92)



Marrone / Brown
7062



Nero / Black
8000



Blu / Blue
4015



STANDARD
100

21CX00066
CENTROCOT



HORECA
GREMBIULI / APRONS



HORECA

GREMBIULI
APRONS

RAOUL

ART. 28PZ0393

Grembiule con pettorina unisex
Unisex bib apron

Tessuto / Fabric

100% Poliestere / Polyester
175 gr/m²

Taglie / Sizes

UNICA / ONE SIZE
(h. 90)



STANDARD
100

21CX00066
CENTROCOT

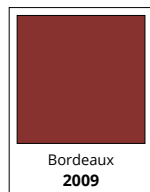

Bordeaux
2009

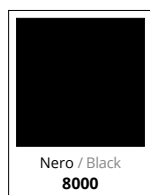

Nero / Black
8000



Lacci regolabili
Adjustable neck strap



Lacci regolabili a scorrimento
Adjustable sliding laces



*Antimacchia e
ingualcibile
Stain resistant,
crease resistant*



HORECA

GREMBIULI
APRONS

ELWOOD

ART. 28PZ0321

Grembiule con pettorina unisex
Unisex bib apron

Tessuto / Fabric

100% Poliestere / Polyester
175 gr/m²

Taglie / Sizes

UNICA / ONE SIZE
(h. 85)



STANDARD
100
21CX00066
CENTROCOT



Ampie tasche
Wide pockets

*Antimacchia e
ingualcibile*
*Stain resistant,
crease resistant*

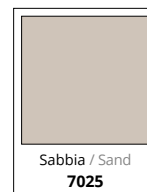
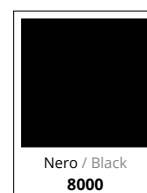



HORECA
GREMBIULI / APRONS



HORECA

GREMBIULI
APRONS

Laccio regolabile
con bottoni
Adjustable neck strap

FRANKIE

ART. 28PZO458

Grebiule con pettorina unisex
Unisex bib apron

Tessuto / Fabric
100% Poliestere / Polyester
150 gr/m²

Taglie / Sizes
UNICA / ONE SIZE
(h. 95)



**OEKO
TEX®** STANDARD
100
21CX00066
CENTROCOT



KIT

ART. 28PZO461

Grembiule con pettorina unisex
Unisex bib apron

Tessuto / Fabric

35% Cotone / Cotton

65% Poliestere / Polyester

195 gr/m²

Taglie / Sizes

UNICA / ONE SIZE

(h. 93,5)



STANDARD
100
21CX00066
CENTROCOT

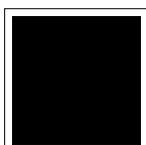

Nero / Black
8000

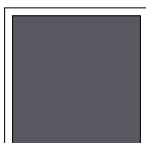

Grigio / Grey
8067

*Passante
multifunzione*
Multifunctional loop

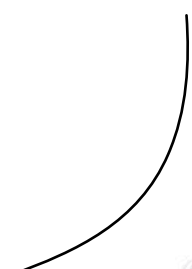

*Ampie tasche
frontali*
Wide front pockets



HORECA

GREMBIULI
APRONS

LYNN

ART. 28PZO462

Grembiule con pettorina unisex
Unisex bib apron

Tessuto / Fabric

100% Poliestere / Polyester
150 gr/m²

Taglie / Sizes

UNICA / ONE SIZE

(h. 90,5 da scollatura / from
V neck)



STANDARD
100

21CX00066
CENTROCOT



Blu / Blue
4076

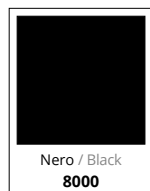

Nero / Black
8000



*Ampie tasche
frontali*
Wide front pockets

*Laccio regolabile
con bottoni*

*Adjustable neck strap
with buttons*





HORECA
GREMBIULI
APRONS

BOLOGNA

ART. 28PZ0010

Grembiule con pettorina unisex
Unisex bib Apron

Tessuto / Fabric
100% Poliestere / Polyester
175 gr/m²

Taglie / Sizes
UNICA / ONE SIZE
(h. 79)



STANDARD
100
21CX00066
CENTROCOT

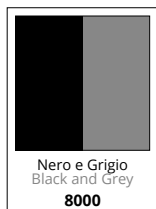

Nero e Grigio
Black and Grey
8000

*Antimacchia e
ingualcibile*
Stain resistant,
crease resistant



DIEGO

ART. 28PZ0397

Grembiule uomo / Men apron

Tessuto / Fabric

100% Poliestere / Polyester
175 gr/m²

Taglie / Sizes

UNICA / ONE SIZE
(h. 97)



STANDARD
100
21CX00066
CENTROCOT

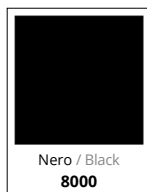

SVEVA

ART. 28PZ0398

Grembiule donna / Ladies apron

Tessuto / Fabric

100% Poliestere / Polyester
175 gr/m²

Taglie / Sizes

UNICA / ONE SIZE
(h. 76)



STANDARD
100
21CX00066
CENTROCOT

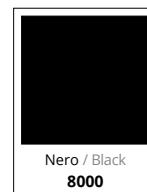



HORECA
GREMBIULI
APRONS

NADIA

ART. 28PZO233

Grembiule donna con pettorina
Ladies bib apron

Tessuto / Fabric

100% Poliestere / Polyester
175 gr/m²

Taglie / Sizes

UNICA / ONE SIZE
(h. 62)



STANDARD
100
21CX00066
CENTROCOT

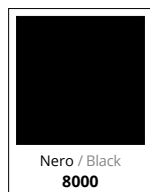

Nero / Black
8000



*Antimacchia e
ingualcibile*
Stain resistant,
crease resistant

BARI

ART. 28PZ0012

Grembiule con pettorina unisex
Unisex bib apron

Tessuto / Fabric

100% Poliestere / Polyester
175 gr/m²

Taglie / Sizes

UNICA / ONE SIZE
(h. 95)

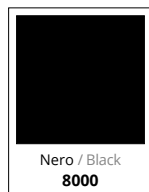

Antimacchia e
ingualcibile
Stain resistant,
crease resistant

TRIESTE

ART. 28PZ0009

Grembiule con pettorina unisex
Unisex bib apron

Tessuto / Fabric

100% Poliestere / Polyester
175 gr/m²

Taglie / Sizes

UNICA / ONE SIZE
(h. 79)

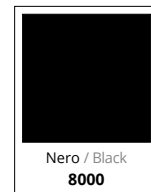

Indossalo anche così
Easy version



HORECA
GREMBIULI
APRONS

JAMEY

ART. 28PZ0308

Grembiule con pettorina unisex
Unisex bib apron

Tessuto / Fabric
100% Cotone / Cotton
190 gr/m²

Taglie / Sizes
UNICA / ONE SIZE
(h. 96)



STANDARD
100
21CX00066
CENTROCOT



Laccio regolabile
con bottoni

*Adjustable neck strap
with buttons*

CIRO

ART. 28PZ0399/00-0014

Grembiule con pettorina unisex
Unisex bib apron

Tessuto / Fabric

100% Cotone drill sanfor / Drill sanfor cotton
190 gr/m²

Taglie / Sizes

UNICA / ONE SIZE

(h. 90 - larghezza pettorina 25)



STANDARD
100
21CX00066
CENTROCOT

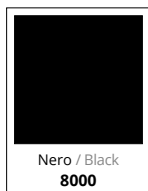

Nero / Black
8000



Bianco / White
0001





HORECA

GREMBIULI
APRONS

MICHELA

ART. 28PZ0189

Grembiule donna con pettorina
Ladies bib apron

Tessuto / Fabric
100% Poliestere / Polyester
180 gr/m²

Taglie / Sizes
UNICA / ONE SIZE
(h. 61 - l. 84)



**OEKO
TEX®** STANDARD
100
21CX00066
CENTROCOT

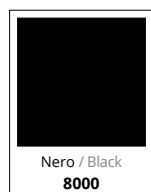

*Antimacchia e
ingualcibile*
*Stain resistant,
crease resistant*



AURORA

ART. 28PZ0345

Grembiule donna con pettorina
Ladies bib apron

Tessuto / Fabric

100% Poliestere / Polyester
175 gr/m²

Taglie / Sizes

UNICA / ONE SIZE
(h. 66)



*Antimacchia e
ingualcibile*
Stain resistant,
crease resistant



STANDARD
100

21CX0066
CENTROCOT



HORECA

GREMBIULI
APRONS



STANDARD
100
21CX0066
CENTROCOT

EDDIE

ART. 28PZO450

Grembiule lungo unisex
Unisex long apron

Tessuto / Fabric

35% Cotone / Cotton
65% Poliestere / Polyester
195 gr/m²

Taglie / Sizes

UNICA / ONE SIZE
(h. 70)



Arancione / Orange
1013



Giallo / Yellow
0031

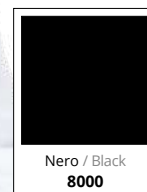

Nero / Black
8000



BOBBY

ART. 28PZ0451

Grebiule unisex / Unisex apron

Tessuto / Fabric

35% Cotone / Cotton
65% Poliestere / Polyester
195 gr/m²

Taglie / Sizes

UNICA / ONE SIZE
(h. 43,5)

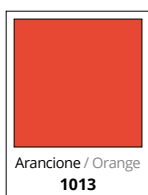

Arancione / Orange
1013



Giallo / Yellow
0031



Nero / Black
8000



STANDARD
100

21CX00066
CENTROCOT



HORECA
GREBIULI / APRONS



HORECA

GREMBIULI
APRONS



STANDARD
100
21CX00066
CENTROCOT

DEVON

ART. 28PZO460

Grembiule unisex / Unisex apron

Tessuto / Fabric

100% Poliestere / Polyester
150 gr/m²

Taglie / Sizes

UNICA / ONE SIZE
(h. 41,5)

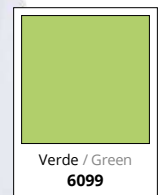

PALERMO

ART. 28PZ0015

Grembiule unisex / Unisex apron

Tessuto / Fabric

100% Poliestere / Polyester
175 gr/m²

Taglie / Sizes

UNICA / ONE SIZE
(h. 43 - l. 86)



STANDARD
100

21CX0066
CENTROCOT

Antimacchia e
ingualcibile
Stain resistant,
crease resistant

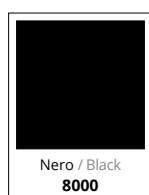

Nero / Black
8000



Grigio / Grey
8029



Sabbia / Sand
7025

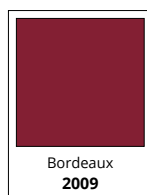

Bordeaux
2009



HORECA
GREMBIULI / APRONS



HORECA

GREMBIULI
APRONS

NAPOLI

ART. 28PZ0013

Grembiule lungo unisex
Unisex long apron

Tessuto / Fabric
100% Poliestere / Polyester
175 gr/m²

Taglie / Sizes
UNICA / ONE SIZE
(h. 94 - l. 98)



STANDARD
100
21CX00066
CENTROCOT

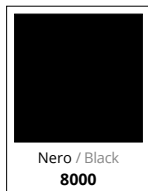

Nero / Black
8000

*Antimacchia
e ingualcibile*
Stain resistant,
crease resistant



ANCONA

ART. 28PZ0014

Grembiule unisex / Unisex apron

Tessuto / Fabric
100% Poliestere / Polyester
175 gr/m²

Taglie / Sizes
UNICA / ONE SIZE
(h. 69 - l. 98)



OEKO
TEX®

STANDARD
100
21CX00066
CENTROCOT

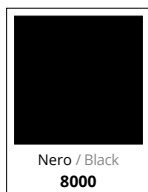

Nero / Black
8000

COMO

ART. 28PZ0016

Grembiule unisex / Unisex apron

Tessuto / Fabric
100% Poliestere / Polyester
175 gr/m²

Taglie / Sizes
UNICA / ONE SIZE
(h. 30 - l. 68)



OEKO
TEX®

STANDARD
100
21CX00066
CENTROCOT

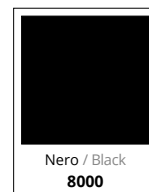

Nero / Black
8000

*Antimacchia e
ingualcibile*
*Stain resistant,
crease resistant*



T-SHIRT

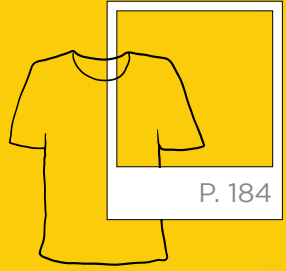

POLO
Polo Shirts

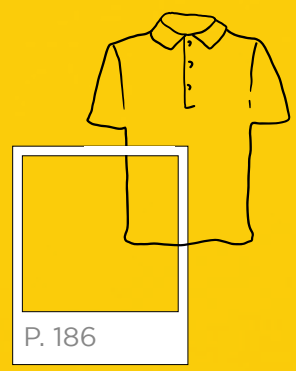

UNDERWEAR

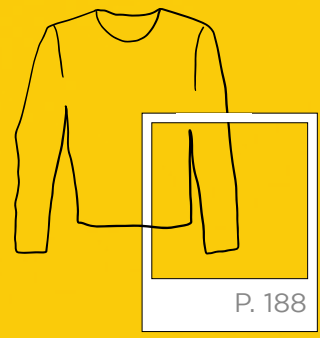

SOCKS
Calze

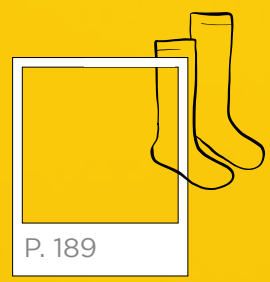

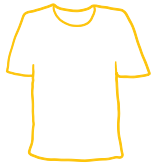

HORECA
MAGLIERIA E UNDERWEAR
T-SHIRTS, POLOS AND UNDERWEAR

PARIS
ART. 20MA0003
T-shirt

Tessuto / Fabric
100% Cotone mercerizzato
Mercerized cotton
140 gr/m²

Taglie / Sizes
S - 3XL



Bianco / White
0001



Blu / Blue
4034



ISCHIA

ART. 20MA0004

T-shirt

Tessuto / Fabric

100% Cotone / Cotton

145 gr/m²

Taglie / Sizes

S - 3XL

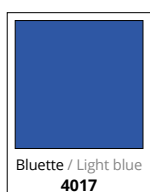
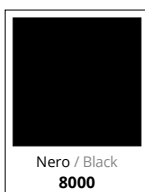



HORECA

MAGLIERIA E UNDERWEAR
T-SHIRTS, POLOS AND UNDERWEAR

SUMMER

ART. 20MA0253
Polo ML / Polo shirt LS

Tessuto / Fabric
100% Cotone piquet
Piquet cotton
180 gr/m²

Taglie / Sizes
XS - 4XL



STANDARD
100
21CX00066
CENTROCOT



Bianco / White
0001

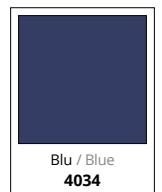

Blu / Blue
4034

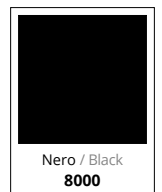

Nero / Black
8000

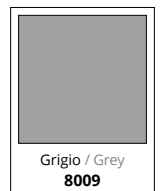

Grigio / Grey
8009

SUMMER

ART. 20MA0001

Polo MC / Polo shirt SS

Tessuto / Fabric

100% Cotone piquet

Piquet cotton

180 gr/m²

Taglie / Sizes

XS - 4XL



STANDARD
100

21CX00066
CENTROCOT



Bianco / White
0001



Arancione / Orange
1003



Blu / Blue
4034

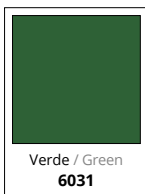

Verde / Green
6031



Nero / Black
8000

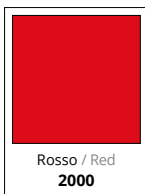

Rosso / Red
2000



Grigio / Grey
8009



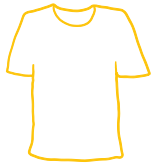

HORECA

MAGLIERIA E UNDERWEAR
T-SHIRTS, POLOS AND UNDERWEAR

T-SHIRT

ART. 19MA0249

T-shirt invernale / Winter t-shirt

Tessuto / Fabric

100% Polipropilene cavo
Hollow polypropylene
135 gr/m²

Taglie / Sizes

S - 3XL



Su ordinazione
On demand

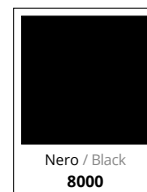

T-SHIRT

ART. 19MA0250

T-shirt invernale ML / Winter LS t-shirt

Tessuto / Fabric

100% Polipropilene cavo / Hollow polypropylene
135 gr/m²

Taglie / Sizes

S - 3XL

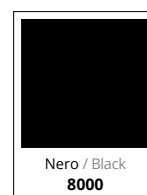

CALZAMAGLIA

ART. 19CZ0063

Calzamaglia invernale / Winter tights

Tessuto / Fabric

100% Polipropilene cavo / Hollow polypropylene
135 gr/m²

Taglie / Sizes

S - 3XL



CALZA

ART. 19CZ0002

Calza invernale / Winter socks

Tessuto / Fabric

30% Viscosa / Viscose
60% Polipropilene / Polypropylene
5% Poliammide / Polyamide
5% Elastan

Taglie / Sizes

35/37

38/40

41/43

44/46



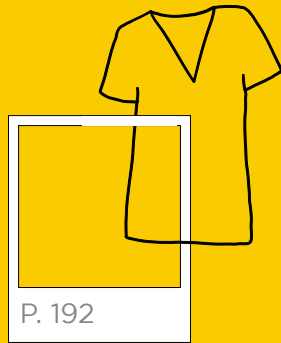

CASACCHE
Tunics

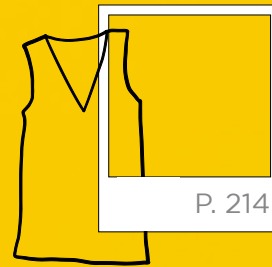

SCAMICIATI
Pinafores

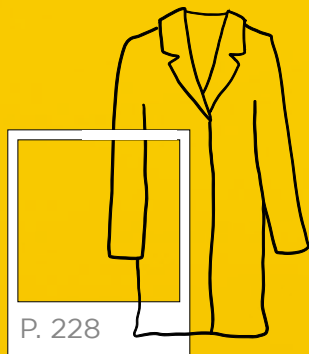

CAMICI
Coats



HORECA

CASACCHE E CAMICI
TUNICS AND COATS



CORALINE **NEW**

ART. 28CS1882/00-0001

Casacca Donna / Ladies Tunic

Tessuto / Fabric

35% Cotone / Cotton

65% Poliestere / Polyester

130 gr/m²

Taglie / Sizes

XS - 4XL



STANDARD
100

21CX00066
CENTROCOT

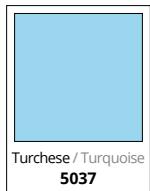

NEW CORALINE

ART. 28CS1882/00-1491

Casacca Donna / Ladies Tunic

Tessuto / Fabric

70% Cotone / Cotton

30% Poliestere / Polyester

130 gr/m²

Taglie / Sizes

XS - 4XL



**OEKO
TEX®** STANDARD
100
21CX00066
CENTROCOT

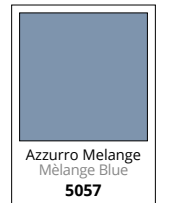

Chiusura con bottoni
e occhielli

Closure with buttons and
buttonholes



Maniche a
tulipano
Tulip sleeves

Tasche davanti
Front pockets

Spacco
centrale dietro
Central vent on the back



HORECA
CASACCHE E CAMICI / TUNICS AND COATS

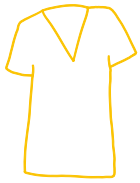

HORECA
CASACCHE E CAMICI
TUNICS AND COATS

Maniche
a Kimono
Kimono sleeves



BELLA **NEW**

ART. 28CS1883

Casacca Donna / Ladies Tunic

Tessuto / Fabric

35% Cotone / Cotton

65% Poliestere / Polyester

130 gr/m²

Taglie / Sizes

XS - 4XL

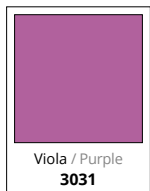

Tagli
sagomati
Shaped cuts





Chiusura con zip dorata
Golden zip closure



Transfer dorati sulle tasche davanti / Gold transfers on the front pockets





HORECA
CASACCHE E CAMICI
TUNICS AND COATS

Chiusura con zip
rovesciata
Closure with reverse zipper

TALIA **NEW**

ART. 28CS1885

Casacca Donna / Ladies Tunic

Tessuto / Fabric

35% Cotone / Cotton

65% Poliestere / Polyester

130 gr/m²

Taglie / Sizes

XS - 4XL



**OEKO
TEX®** STANDARD
100
21CX00066
CENTROCOT

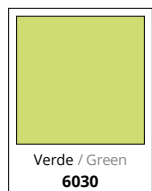
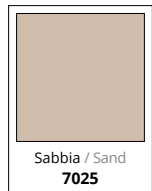



Pinces al seno e dietro
Darts on the breast and back

Tasche davanti
Front pockets

Spacchi laterali
Lateral vents



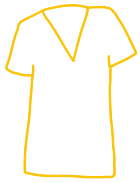

HORECA

CASACCHE E CAMICI
TUNICS AND COATS

LEYLA **NEW**

ART. 28CS1887

Casacca Donna / Ladies Tunic

Tessuto / Fabric

35% Cotone / Cotton

65% Poliestere / Polyester

130 gr/m²

Taglie / Sizes

XS - 4XL



STANDARD
100

21CX00066
CENTROCOT



Polcini con
bottone
Buttomed cuffs

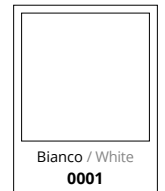

Bianco / White
0001

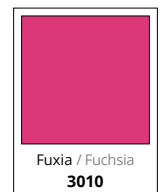

Fuxia / Fuchsia
3010



Blu / Blue
4012

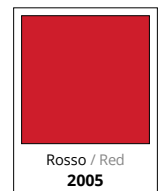

Rosso / Red
2005



Travette sui punti di maggiore sforzo e cuciture a contrasto
Bartacks on stress points and contrasting stitching

Pinces
al seno
Darts on the breast

Chiusura con zip
rovesciata
Reverse zip closure



Maniche lunghe
arrotolabili
Foldable sleeves

Tasche
davanti
Front pockets



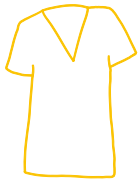

HORECA

CASACCHE E CAMICI
TUNICS AND COATS

MATILDE

ART. 28CS1695

Casacca Donna / Ladies Tunic

Tessuto / Fabric

35% Cotone / Cotton
65% Poliestere / Polyester
130 gr/m²

Taglie / Sizes

XS - 3XL

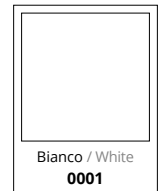

Bianco / White
0001



Blu / Blue
4012



Turchese / Turquoise
5037

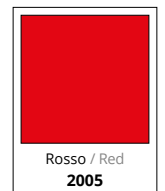

Rosso / Red
2005



Chiusura nascosta con bottoni a pressione / Hidden snap buttons closure

Motivo intreccio su carrè davanti
Braid pattern on front yoke





HORECA

CASACCHE E CAMICI
TUNICS AND COATS

ALIX

ART. 28CS1592

Casacca Donna / Ladies Tunic

Tessuto / Fabric

35% Cotone / Cotton

65% Poliestere / Polyester

130 gr/m²

Taglie / Sizes

XS - 3XL



ICONIKO
FOR HUMAN...



STANDARD
100
21CX00066
CENTROCOT

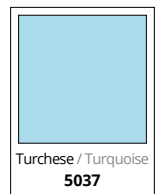
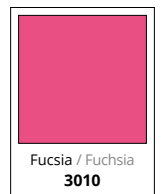
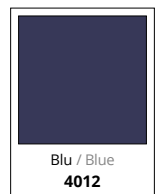
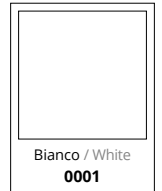



HORECA
CASACCHE E CAMICI / TUNICS AND COATS

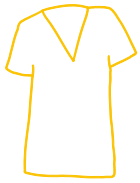

HORECA

CASACCHE E CAMICI
TUNICS AND COATS

ALPHA

ART. 28CS1593

Casacca Donna / Ladies Tunic

Tessuto / Fabric

35% Cotone / Cotton
65% Poliestere / Polyester
130 gr/m²

Taglie / Sizes

XS - 3XL

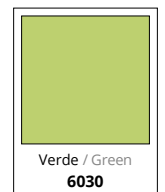
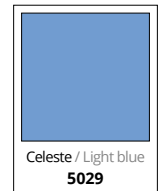

Taschino
al petto
Pocket on the
breast





HORECA

CASACCHE E CAMICI
TUNICS AND COATS

GRETEL

ART. 28CS0859

Casacca Donna / Ladies Tunic

Tessuto / Fabric

35% Cotone / Cotton

65% Poliestere / Polyester

130 gr/m²

Taglie / Sizes

XS - 3XL

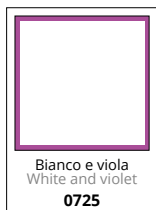

Maniche a
tulipano
Tulip sleeves



GIOIA

ART. 28CS1424

Casacca Donna / Ladies Tunic

Tessuto / Fabric

35% Cotone / Cotton

65% Poliestere / Polyester

130 gr/m²

Taglie / Sizes

XS - 3XL



ICONIKA
BY HUMAN...

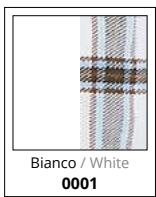

Bianco / White
0001



Sabbia / Sand
7025



Giallo / Yellow
0021



Fucsia / Fuchsia
3010



Apertura zip su manica
Zip opening on the sleeves



HORECA
CASACCHE E CAMICI / TUNICS AND COATS



HORECA
CASACCHE E CAMICI
TUNICS AND COATS

DANIELA

ART. 28CS0058

Casacca Donna / Ladies Tunic

Tessuto / Fabric

100% Cotone piquet / Cotton piquet
124 gr/m²

Taglie / Sizes

XS - 2XL

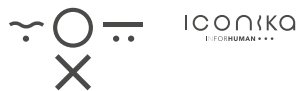

SILVIA ^e

ART. 28CS0604

Casacca Donna / Ladies Tunic

Tessuto / Fabric

35% Cotone / Cotton

65% Poliestere / Polyester

130 gr/m²

Taglie / Sizes

S - 2XL

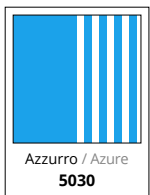

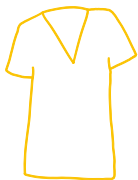

HORECA

CASACCHE E CAMICI
TUNICS AND COATS

VALERIA

ART. 28CS0403

Casacca Donna / Ladies Tunic

Tessuto / Fabric

35% Cotone / Cotton
65% Poliestere / Polyester
130 gr/m²

Taglie / Sizes

XS - 3XL

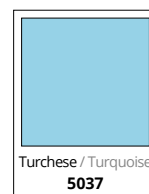
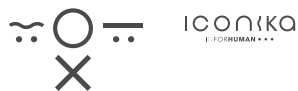

Turchese / Turquoise
5037

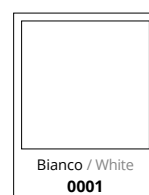

Bianco / White
0001



Verde / Green
6030

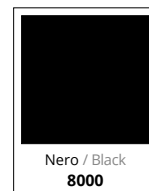

Nero / Black
8000



HORECA
CASACCHE E CAMICI / TUNICS AND COATS

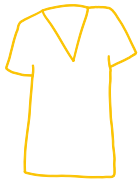

HORECA

CASACCHE E CAMICI
TUNICS AND COATS

ANNA

ART. 28CS0052

Casacca Donna / Ladies Tunic

Tessuto / Fabric

35% Cotone / Cotton

65% Poliestere / Polyester

130 gr/m²

Taglie / Sizes

S - 2XL



STANDARD
100
21CX00066
CENTROCOT



NEW



Bianco / White
0001

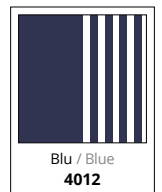

Blu / Blue
4012

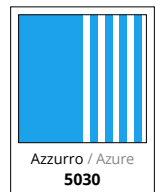

Azzurro / Azure
5030



HORECA
CASACCHE E CAMICI / TUNICS AND COATS



HORECA

SCAMICIATI
PINAFORES

ELODIE **NEW**

ART. 28SC0115

Scamiciato Donna / Ladies Pinafore

Tessuto / Fabric

35% Cotone / Cotton

65% Poliestere / Polyester

130 gr/m²

Taglie / Sizes

XS - 4XL



STANDARD
100

21CX00066
CENTROCOT

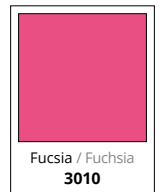
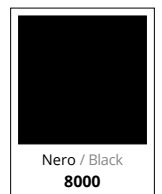
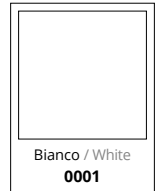



Chiusura con zip dorata
Golden zip closure



Transfer dorati sulle tasche davanti / Gold transfers on the front pockets

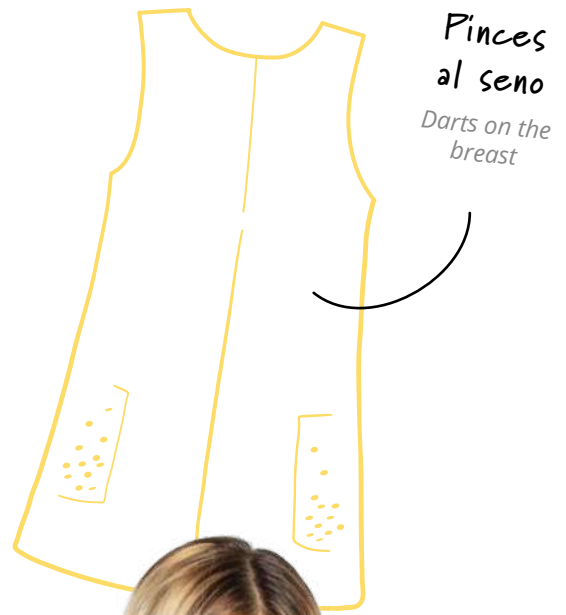



HORECA

SCAMICIATI
PINAFORES



Nastro traforato su tasche e spalle / Meshy ribbon on pockets and shoulders

THEA **NEW**

ART. 28SC0116/00-0001

Scamiciato Donna / Ladies Pinafore

Tessuto / Fabric

35% Cotone / Cotton

65% Poliestere / Polyester

130 gr/m²

Taglie / Sizes

XS - 4XL



STANDARD
100

21CX00066
CENTROCOT

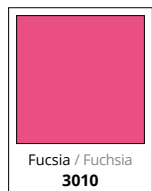

Fucsia / Fuchsia
3010



Bianco / White
0001

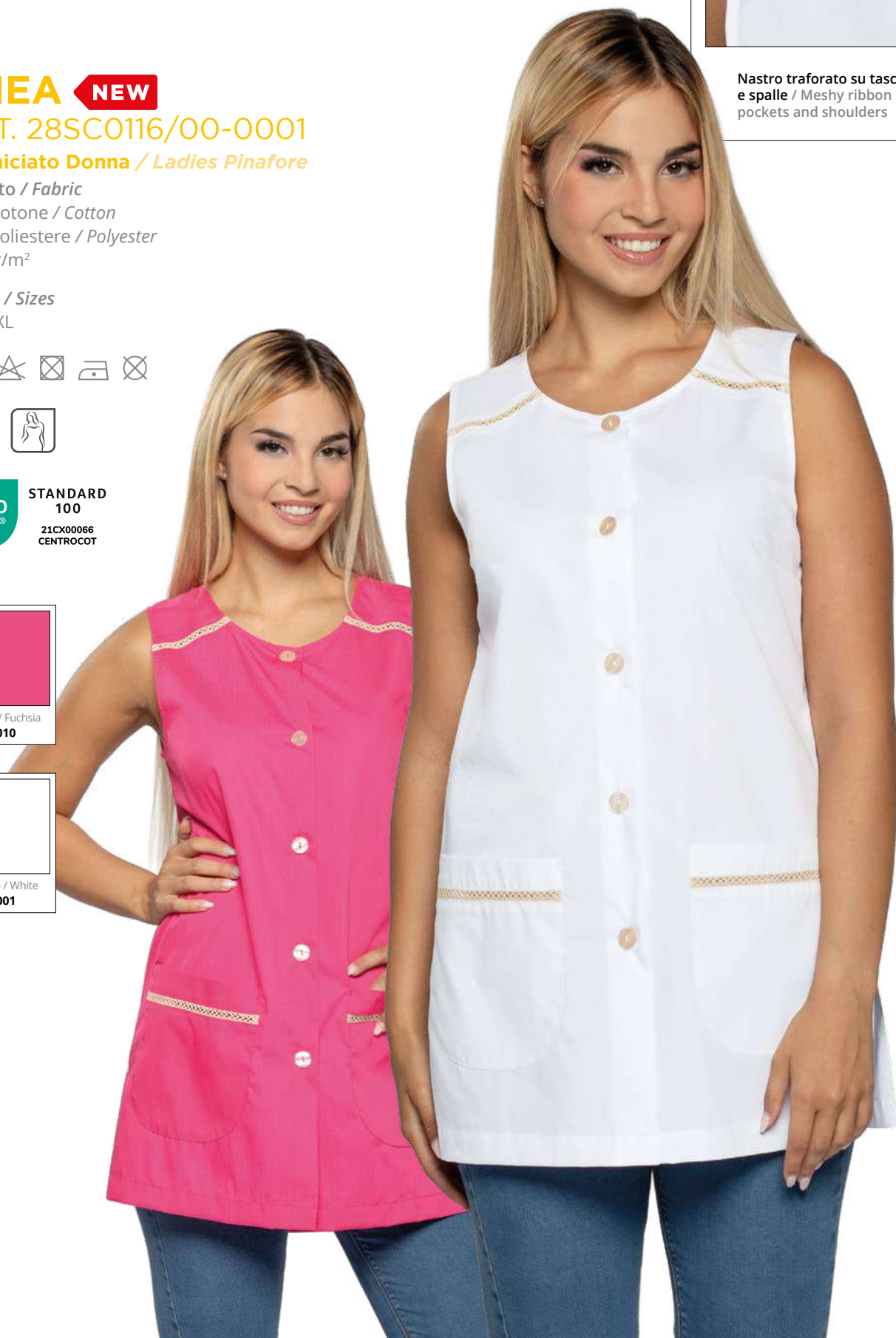

NEW THEA

ART. 28SC0116/00-1491

Scamiciato Donna / Ladies Pinafore

Tessuto / Fabric

70% Cotone / Cotton

30% Poliestere / Polyester

130 gr/m²

Taglie / Sizes

XS - 4XL



STANDARD
100
21CX00066
CENTROCOT

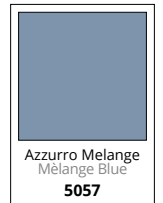

Chiusura con bottoni
e occhielli

Closure with buttons and buttonholes

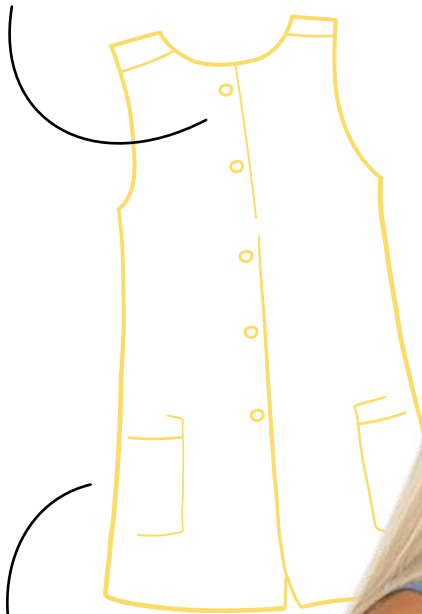

Tasche
davanti

Front pockets



Pinces
al seno

Darts on the breast



Spacchi laterali
Lateral vents

HORECA
SCAMICIATI / PINAFORES



HORECA
SCAMICIATI
PINAFORES

MELANY

ART. 28SC0068

Scamiciato Donna
Ladies Pinafore

Tessuto / Fabric

35% Cotone / Cotton

65% Poliestere / Polyester

130 gr/m²

Taglie / Sizes

S - 2XL



STANDARD
100
21CX00066
CENTROCOT

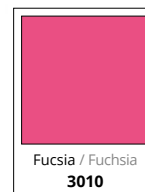

Fucsia / Fuchsia
3010



Bianco / White
0001



Azzurro / Light blue
5030



HORECA
SCAMICIATI / PINAFORES



HORECA
SCAMICIATI
PINAFORES

LIZZY

ART. 28SC0056

Scamiciato Donna / Ladies Pinafore

Tessuto / Fabric

35% Cotone / Cotton

65% Poliestere / Polyester

130 gr/m²

Taglie / Sizes

XS - 3XL

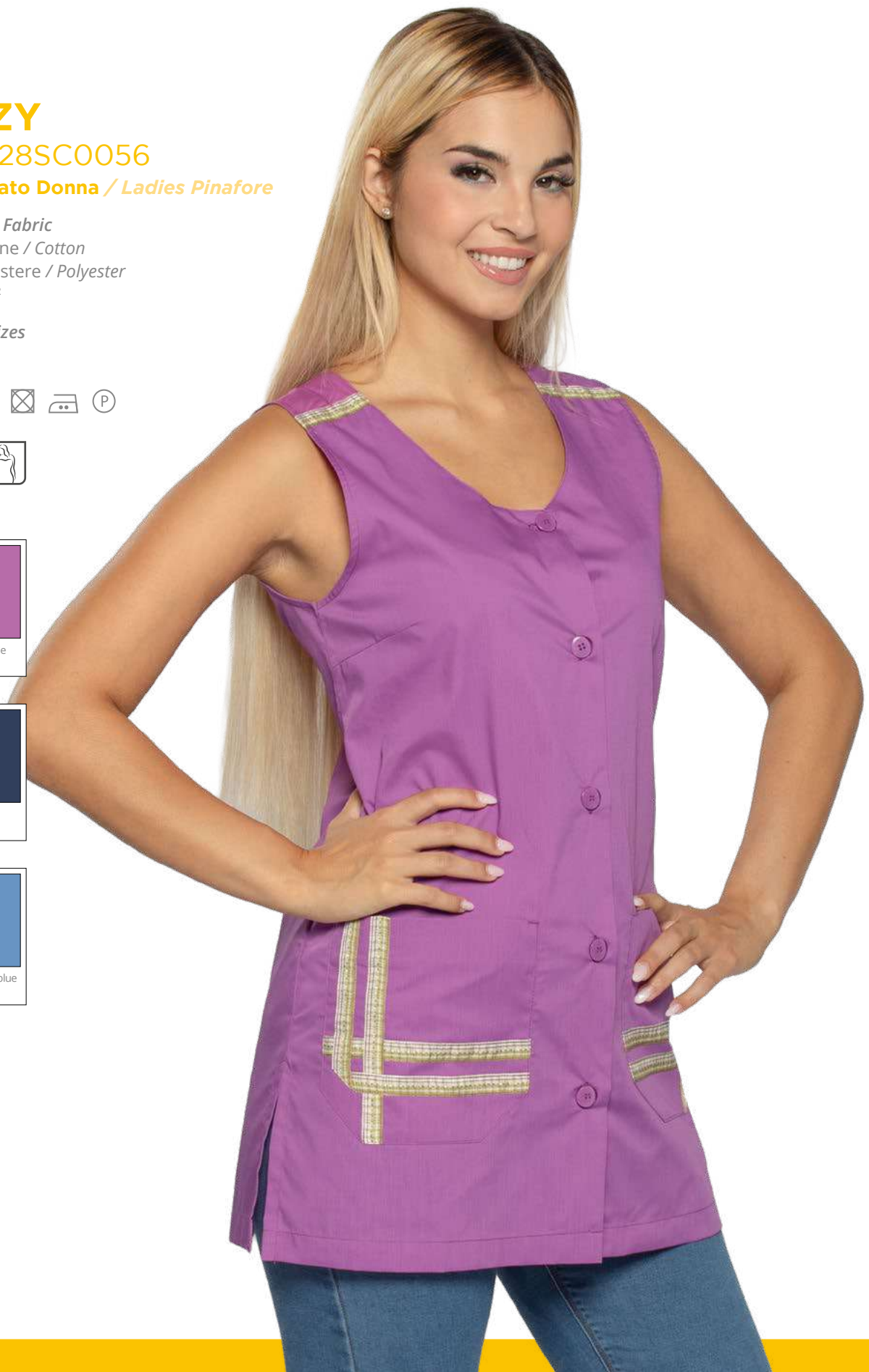
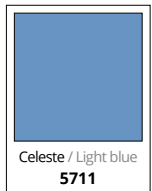
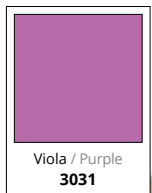

Ampia gamma taglie
Wide size range

Spacchi laterali
Side slits





HORECA

CASACCHE E CAMICI
TUNICS AND COATS

MELISSA

ART. 28CS1696

Casacca Donna / Ladies Tunic

Tessuto / Fabric

35% Cotone / Cotton

65% Poliestere / Polyester

130 gr/m²

Taglie / Sizes

XS - 3XL

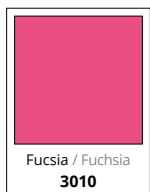

Polsini con
bottone
Buttoned cuffs

Chiusura con
bottoni e occhielli
Closure with buttons and
buttonholes

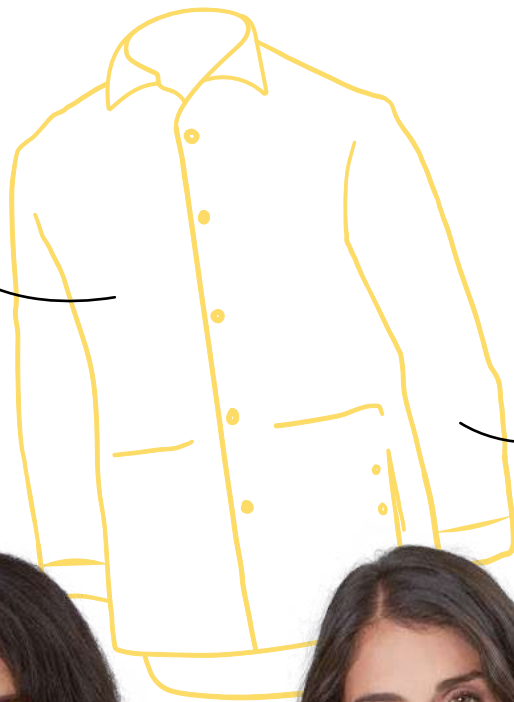

Apertura laterale con
bottoni sui fianchi
Side opening on the sides
with buttons





HORECA

CASACCHE E CAMICI
TUNICS AND COATS

CRISTINA ^e

ART. 28CS0066

Casacca Donna / Ladies Tunic

Tessuto / Fabric

35% Cotone / Cotton

65% Poliestere / Polyester

130 gr/m²

Taglie / Sizes

S - 2XL



ICONIKA
E-FORMMAN ***



STANDARD
100
21CX00066
CENTROCOT

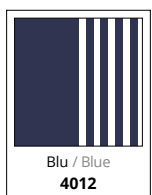

ELITA

ART. 28CS1316

Casacca Donna / Ladies Tunic

Tessuto / Fabric

35% Cotone / Cotton

65% Poliestere / Polyester

130 gr/m²

Taglie / Sizes

XS - 3XL



ICONIKA
I.FORHUMAN



STANDARD
100

21CX00066
CENTROCOT

Maniche lunghe
arrotolabili
Foldable sleeves

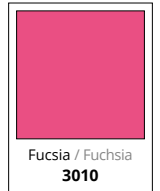

Fucsia / Fuchsia
3010

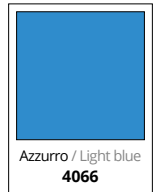

Azzurro / Light blue
4066



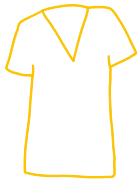

HORECA

CASACCHE E CAMICI
TUNICS AND COATS

SANDY

ART. 28CS0063

Casacca Donna / Ladies Tunic

Tessuto / Fabric

35% Cotone / Cotton

65% Poliestere / Polyester

130 gr/m²

Taglie / Sizes

S - 2XL



Maniche
arrotolabili
Foldable sleeves

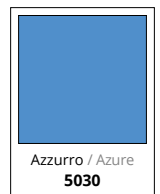
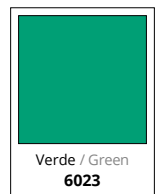
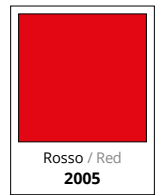



HORECA
CASACCHE E CAMICI / TUNICS AND COATS



HORECA

CASACCHE E CAMICI
TUNICS AND COATS

DILETTA

ART. 28CA0275

Camice Donna / Ladies Coat

Tessuto / Fabric
100% Cotone / Cotton
140 gr/m²

Taglie / Sizes
S - 2XL



STANDARD
100
21CX00066
CENTROCOT



MIA

ART. 28CA0487/00-0001

Camice Donna / Ladies Coat

Tessuto / Fabric

35% Cotone / Cotton

65% Poliestere / Polyester

130 gr/m²

Taglie / Sizes

XS - 3XL



ICONIKA
FOR HUMAN



STANDARD
100

21CX00066
CENTROCOT

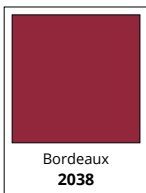

Bordeaux
2038



Grigio / Grey
8045





HORECA

CASACCHE E CAMICI
TUNICS AND COATS

MONTEREY

ART. 28CA0211

Camice Donna / Ladies Coat

Tessuto / Fabric

100% Cotone / Cotton

133 gr/m²

Taglie / Sizes

XS - 3XL

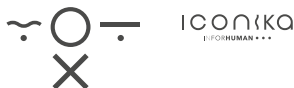

STANDARD
100
21CX00066
CENTROCOT

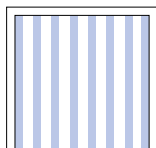

Riga Bianco/Azzurro
Striped White/Azure
5809



BRENDA

ART. 28CA0035

Camice Donna / Ladies Coat

Tessuto / Fabric

100% Cotone / Cotton

110 gr/m²

Taglie / Sizes

S - 2XL



ICONIKA
BY FORHUMAN



STANDARD
100

21CX00066
CENTROCOT

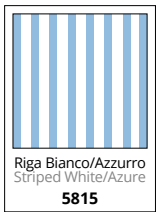



HORECA
CASACCHE E CAMICI
TUNICS AND COATS

RECORD
ART. 16CA0021
Camice Uomo / Man Coat

Tessuto / Fabric
35% Cotone / Cotton
65% Poliestere / Polyester
130 gr/m²

Taglie / Sizes
42 - 62



CAPRI

ART. 16CA0024
Camice Uomo / Man Coat

Tessuto / Fabric
100% Cotone Sanfor / Sanfor Cotton
160 gr/m²

Taglie / Sizes
S - 3XL



Chiusura nascosta con
bottoni e occhielli
Hidden buttons closure

**OEKO
TEX®** STANDARD
100
21CX00066
CENTROCOT

**OEKO
TEX®** STANDARD
100
21CX00066
CENTROCOT

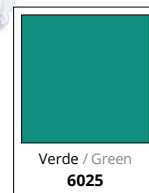
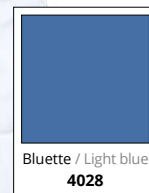
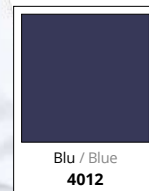
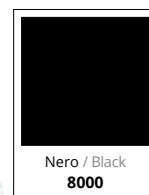
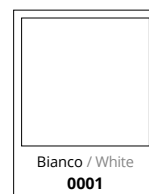
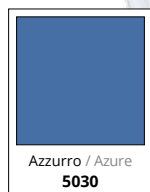

ROBERTA

ART. 16CA0026

Camice Donna / Ladies Coat

Tessuto / Fabric

35% Cotone / Cotton
65% Poliestere / Polyester
130 gr/m²

Taglie / Sizes

40 - 60

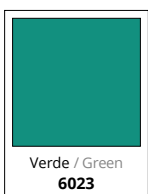

Chiusura nascosta con
bottoni e occhielli
Hidden buttons closure

CARLA

ART. 16CA0028

Camice Donna / Ladies Coat

Tessuto / Fabric

100% Cotone / Cotton
160 gr/m²

Taglie / Sizes

XS - 2XL

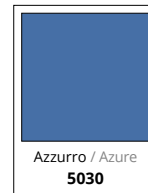

In un mondo frenetico, in cui ritmi a volte troppo rapidi scandiscono il nostro tempo, siamo alla ricerca di Equilibrio e Benessere. Ritrova il battito del tuo cuore e ascoltalò. Crea ambienti di pace. Respira profumi che donano quiete. Indossa abiti in sintonia con i tuoi movimenti e il tuo corpo. Siggì Beauty è eleganza, raffinatezza, armonia.

In this hectic world, where our time passes at full speed, we're searching for wellness and balance. Find out your own heartbeat and listen to it. Create peaceful environments. Wear clothes in harmony with your motions and with your body. Siggì Beauty is elegance, smartness, harmony.

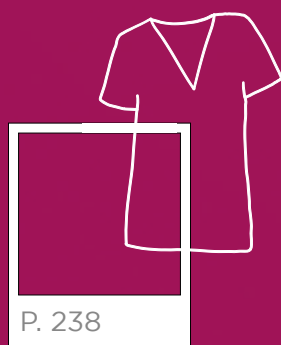

CASACCHE
Tunics



SCAMICIATI
Pinafores

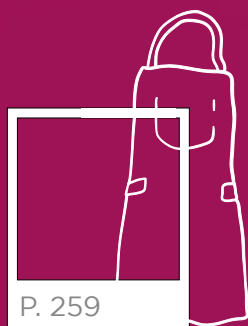

GIREMBIULI
Aprons



PANTALONI
Trousers



BEAUTY
CASACCA
TUNIC

Maniche
a Kimono
Kimono sleeves



BELLA **NEW**

ART. 28CS1883

Casacca Donna / Ladies Tunic

Tessuto / Fabric

35% Cotone / Cotton

65% Poliestere / Polyester

130 gr/m²

Taglie / Sizes

XS - 4XL



STANDARD
100

21CX00066
CENTROCOT



Nero / Black
8000



Bianco / White
0001

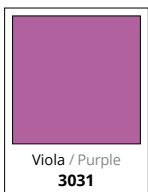

Viola / Purple
3031

Tagli
sagomati
Shaped cuts





Chiusura con zip dorata
Golden zip closure



Transfer dorati sulle tasche davanti / Gold transfers on the front pockets





BEAUTY CASACCA TUNIC

CARMEN ART. 63CS1698

Casacca Donna / Woman Tunic

Tessuto / Fabric

55% Cotone / Cotton
42% Poliestere / Polyester
3% Elastan
160 gr/m²

Taglie / Sizes

XS - 2XL



STANDARD
100
21CX00066
CENTROCOT

Tasche sul
davanti
Front pockets

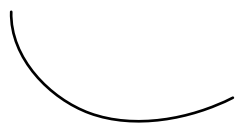

← **KAYLA**
ART. 63PA1400
Pantaloni Donna
Woman Trousers

P. 260



Grigio / Grey
8057

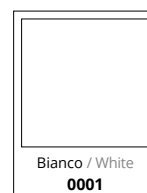

Bianco / White
0001



Tabacco / Tobacco
7061

Inserti a contrasto
per le varianti
colore grigio e
tabacco

Contrast color inserts for
tobacco and grey

Apertura con zip
rovesciata

Opening with reverse zipper



Spacchi
Laterali

Lateral vents



BEAUTY
CASACCA / TUNIC



BEAUTY CASACCA TUNIC

LOREN ART. 63CS1327

Casacca Donna / Woman Tunic

Tessuto / Fabric

35% Cotone / Cotton

65% Poliestere / Polyester

130 gr/m²

Taglie / Sizes

XS - 2XL



ICONIKA
L'ESCLUSIVITÀ



STANDARD
100

21CX00066
CENTROCOT

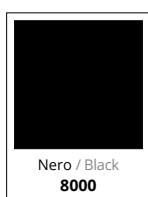

Nero / Black
8000



Bianco / White
0001

Chiusura nascosta
con zip

Hidden zip closure



JACKY

ART. 63CA0492

Camice Donna / Woman Coat

Tessuto / Fabric

35% Cotone / Cotton

65% Poliestere / Polyester

130 gr/m²

Taglie / Sizes

XS - 2XL



ICONIKA
E-FORMMAN

OEKO
TEX®

STANDARD
100

21CX00066
CENTROCOT

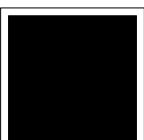

Nero / Black
8000

Chiusura nascosta
con bottoni a
pressione

Hidden snap buttons
closure

SCARLETT

ART. 63CS1320

Casacca Donna / Woman Tunic

Tessuto / Fabric

35% Cotone / Cotton

65% Poliestere / Polyester

130 gr/m²

Taglie / Sizes

XS - 2XL



ICONIKA
E-FORMMAN

OEKO
TEX®

STANDARD
100

21CX00066
CENTROCOT

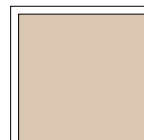

Beige
7057

Chiusura nascosta
con bottoni a
pressione

Hidden snap buttons
closure



BEAUTY
CASACCA / TUNIC



BEAUTY CASACCA TUNIC

PAYTON ART. 63CS1325

Casacca Donna / Woman Tunic

Tessuto / Fabric

35% Cotone / Cotton

65% Poliestere / Polyester

130 gr/m²

Taglie / Sizes

XS - 2XL



iconika
E. FORMISMANI



STANDARD
100

21CX00066
CENTROCOT

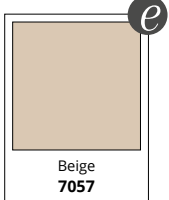

Beige
7057



Nero / Black
8000



Chiusura nascosta
con bottoni
a pressione
*Hidden snap
buttons closure*



KELLY

ART. 63CS1329

Casacca Donna / Woman Tunic

Tessuto / Fabric

35% Cotone / Cotton

65% Poliestere / Polyester

130 gr/m²

Taglie / Sizes

XS - 2XL



ICONIKA
E-FORMA...



STANDARD
100

21CX00066
CENTROCOT



Blu / Blue
4012



Nero / Black
8000

Chiusura nascosta
con bottoni a pressione
nella parte inferiore

Hidden snap buttons
closure on lower part



BEAUTY
CASACCA / TUNIC



BEAUTY CASACCA TUNIC

JESS

ART. 63CS1330

Casacca Donna / Woman Tunic

Tessuto / Fabric

35% Cotone / Cotton

65% Poliestere / Polyester

130 gr/m²

Taglie / Sizes

XS - 2XL



ICONIKA
E FORMMAN...



STANDARD
100

21CX00066
CENTROCOT



Bianco / White

0001



Nero / Black

8000



CASSANDRA

ART. 63CS1333

Casacca Donna / Woman Tunic

Tessuto / Fabric

35% Cotone / Cotton

65% Poliestere / Polyester

130 gr/m²

Taglie / Sizes

XS - 2XL



ICONIKA
L'ESPERTO MANICATO



Bianco / White
0001



Nero / Black
8000



STANDARD
100

21CX00066
CENTROCOT

BEAUTY
CASACCA / TUNIC



BEAUTY
SCAMICIATO
PINAFORE

ELODIE **NEW**

ART. 28SC0115

Scamiciato Donna / Ladies Pinafore

Tessuto / Fabric

35% Cotone / Cotton

65% Poliestere / Polyester

130 gr/m²

Taglie / Sizes

XS - 4XL



STANDARD
100

21CX00066
CENTROCOT

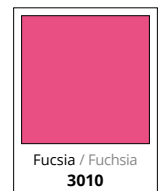
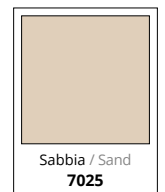
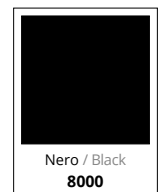
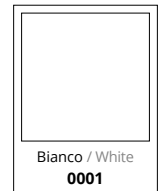



Chiusura con zip dorata
Golden zip closure



Transfer dorati sulle tasche davanti / Gold transfers on the front pockets

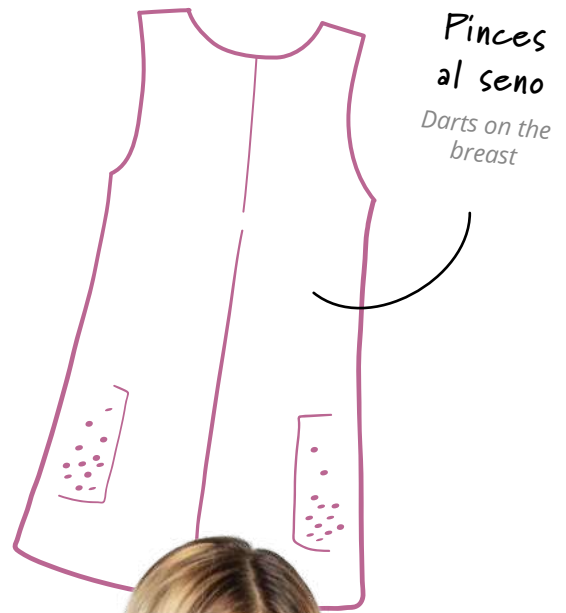



BEAUTY
SCAMICIATO
PINAFORE

CINDY
ART. 63SCO111

Scamciato Donna
Woman Pinafore

Tessuto / Fabric

100% Poliestere / Polyester
170 gr/m²

Taglie / Sizes

I° - II°



ICONIKA
E-COORDIMAN...



STANDARD
100
21CX00066
CENTROCOT





Chiusura con lacci allacciabile davanti e dietro / Closure with laces fasten on front and back

Antimacchia e
ingualcibile
*Stain resistant,
crease resistant*

Tasche
davanti
Front pockets





BEAUTY
SCAMICIATO
PINAFORE

MEGAN

ART. 63SC0110

Scamiciato Donna
Woman Pinafore

Tessuto / Fabric

100% Poliestere / Polyester
170 gr/m²

Taglie / Sizes

I° - II°



iconika
E-COIRUMAN...



STANDARD
100
21CX00066
CENTROCOT



Marrone / Brown
7034



Nero / Black
8000

*Scegli tu
come indossarlo!*
*You choose
how to wear it!*





Chiusura con lacci allacciabile davanti e dietro / Closure with laces fasten on front and back



Scegli come indossarlo: annoda il cinturino davanti o sul retro
Choose how to wear: tie the belt on front or back

*Antimacchia
e ingualcibile
Stain resistant,
crease resistant*



*Doppia
tasca
Double pocket*



BEAUTY
SCAMICIATO / PINAFORE



BEAUTY
SCAMICIATO
PINAFORE

SERENITY
ART. 63SC0095

Scamiciato Donna
Woman Pinafore

Tessuto / Fabric
100% Poliestere / Polyester
180 gr/m²

Taglie / Sizes
UNICA / ONE SIZE

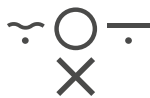

ICONIKA
E-FORMA...



STANDARD
100
21CX00066
CENTROCOT



Nero / Black
8000

Chiusura con
lacci sul retro

Back closure
with laces

Antimacchia
e ingualcibile

Stain resistant,
crease resistant

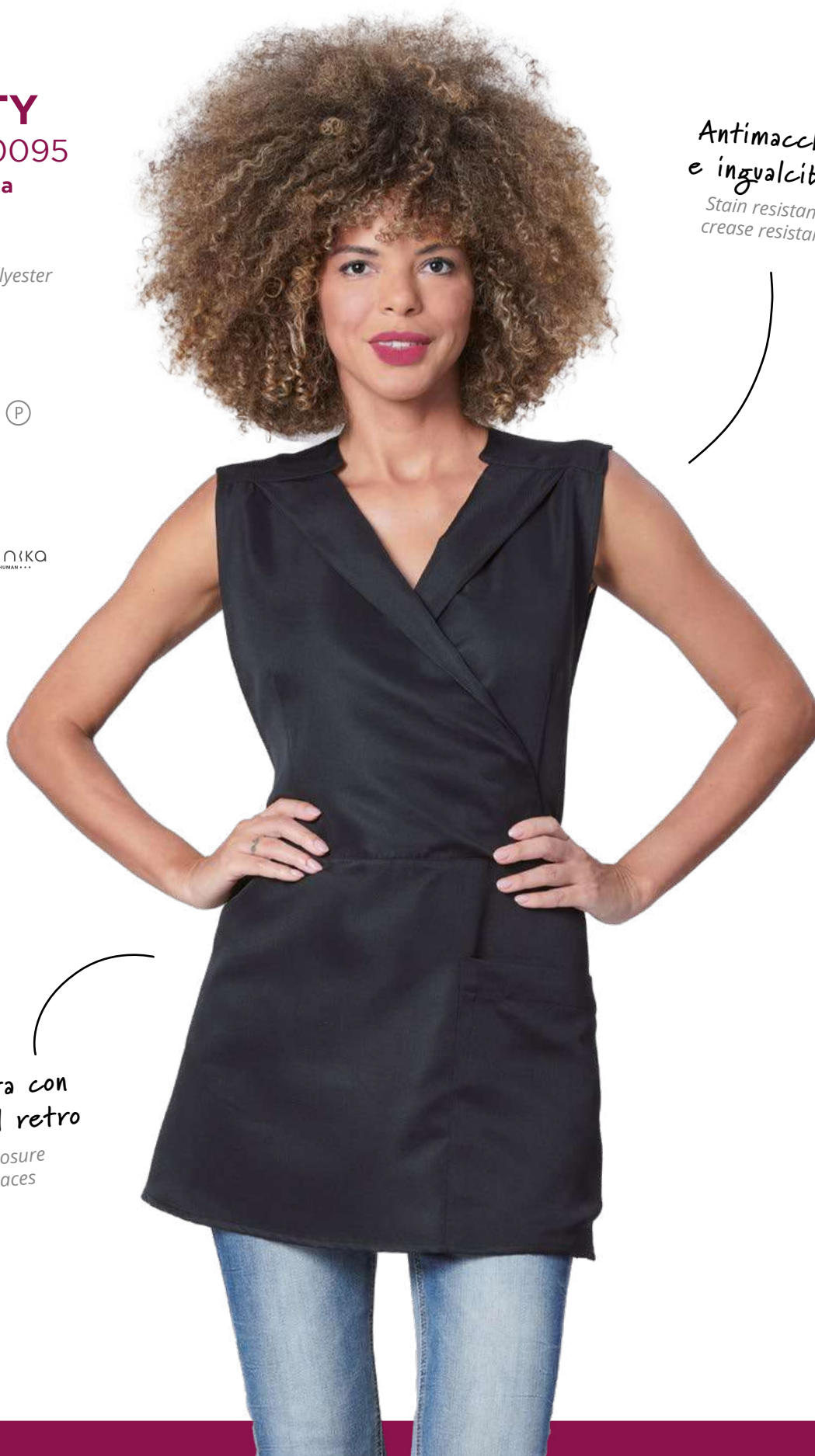

GEMMA

ART. 63SC0098

Scamciato Donna / Woman Pinafore

Tessuto / Fabric

19% Cotone / Cotton

80% Poliestere / Polyester

1% Elastan

180 gr/m²

Taglie / Sizes

UNICA / ONE SIZE

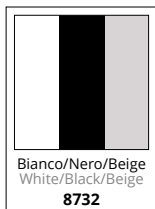
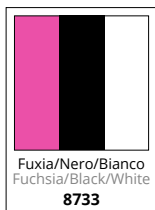

Chiusura con lacci sul retro / Back closure with laces



BEAUTY
SCAMCIATO / PINAFORE



BEAUTY
SCAMICIATO
PINAFORE

JAIDEN
ART. 63SC0090

Scamiciato Donna
Woman Pinafore

Tessuto / Fabric
100% Poliestere / Polyester
180 gr/m²

Taglie / Sizes
XS - 2XL



STANDARD
100
21CX00066
CENTROCOT

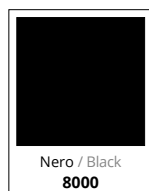

Nero / Black
8000

*Antimacchia
e ingualcibile*

*Stain resistant,
crease resistant*





Chiusura con lacci allacciabile davanti e dietro / Closure with laces fasten on front and back

Antimacchia e ingualcibile
Stain resistant, crease resistant

MARYLINE ART. 63SC0087

Scamciato Donna
Woman Pinafore

Tessuto / Fabric
100% Poliestere / Polyester
180 gr/m²

Taglie / Sizes
UNICA / ONE SIZE



STANDARD
100
21CX00066
CENTROCOT

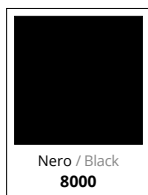

Nero / Black
8000



Marrone / Brown
7034



BEAUTY
SCAMCIATO / PINAFORE



BEAUTY
GREMBIULE
APRON

WOOPY
ART. 63SC0086

Scamciato Donna / Woman Pinafore

Tessuto / Fabric
100% Poliestere / Polyester
180 gr/m²

Taglie / Sizes
I° - II°

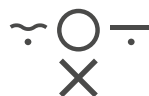

ICONIKA
E. FORMANOVA



STANDARD
100
21CX00066
CENTROCOT

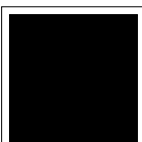

Nero / Black
8000



Chiusura con lacci sul retro / Back
closure with laces

Antimacchia
e ingvalcibile
Stain resistant,
crease resistant



MALIKA

ART. 63PZ0339

Grembiule Donna
Woman Apron

Tessuto / Fabric

100% Poliestere / Polyester
180 gr/m²

Taglie / Sizes

UNICA / ONE SIZE



ICONIKA
E FORUMAN...



STANDARD
100
21CX00066
CENTROCOT



Nero / Black
8000

*Antimacchia
e ingualcibile*

*Stain resistant,
crease resistant*



BEAUTY
GREMBIULE / APRON



BEAUTY
PANTALONI
TROUSERS

KAYLA
ART. 63PA1400

Pantaloni Donna
Woman Trousers

Tessuto / Fabric

55% Cotone / Cotton
42% Poliestere / Polyester
3% Elastan
160 gr/m²

Taglie / Sizes

XS - 2XL



ICONIKA
E-COMMERCE



STANDARD
100
21CX00066
CENTROCOT



Elastico
in vita

Waist with
elastic

Tasche
davanti
Front pockets

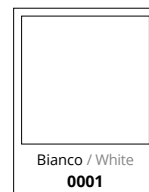

Bianco / White
0001



Tabacco / Tobacco
7061



Grigio / Grey
8057

← **CARMEN**
ART. 63CS1698
Casacca Donna
Woman Tunic
P. 240



*Banda laterale in
contrasto per le
varianti colore grigio
e tabacco*

*Sideband contrast color for
tobacco and grey*

BEAUTY
PANTALONI / TROUSERS



BEAUTY PANTALONI TROUSERS

STEFANY ART. 63PA0983

Pantaloni Donna
Woman Trousers

Tessuto / Fabric

70% Cotone / Cotton
25% Poliammide / Polyamide
5% Elastan
115 gr/m²

Taglie / Sizes

XS - 2XL



iconika
L'ESSENZA DI UNO

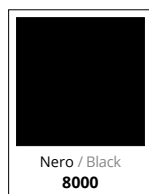

Nero / Black
8000



*Piquet elasticizzato
con lavorazione a nido
d'ape: traspirabilità,
comfort e stiro facile*

*Stretch piquet: the smart
honeycomb weave makes
this fabric very breathable,
comfortable and easy ironing*



HAPPY

ART. 63PA0995

Pantaloni Donna / Woman Trousers

Tessuto / Fabric

35% Cotone / Cotton

65% Poliestere / Polyester

130 gr/m²

Taglie / Sizes

XS - 2XL



iconika
BY HUMANITY



STANDARD
100

21CX00066
CENTROCOT



Bianco / White

0001

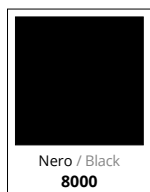

Nero / Black

8000



BEAUTY
PANTALONI / TROUSERS



BEAUTY PANTALONI TROUSERS

GEREMY ^e

ART. 63PA0986/00-0761

Pantaloni Uomo / Man Trousers

Tessuto / Fabric

96% Cotone / Cotton

4% Elastan

115 gr/m²

Taglie / Sizes

XS - 2XL



ICONIKO
E. SCHIRMANN



STANDARD
100

21CX00066
CENTROCOT



Nero / Black
8000

Tasca
dietro
Rear pocket

Vita
elasticizzata
Elastic waist



Tessuto stretch
massimo comfort
Stretch fabric for your
best comfort

OWEN 

ART. 63CS1331/00-0761

Casacca Uomo / Man Tunic

Tessuto / Fabric

96% Cotone / Cotton

4% Elastan

115 gr/m²

Taglie / Sizes

XS - 2XL



ICONIKA
E-FORMMAN...



STANDARD
100

21CX00066
CENTROCOT



*Tessuto stretch
massimo comfort*

*Stretch fabric for your
best comfort*



BEAUTY
PANTALONI / TROUSERS

CAMICI
Coats

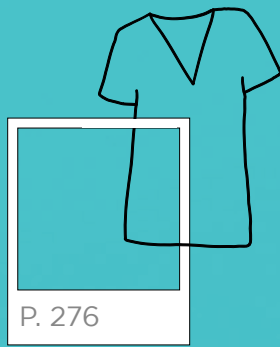

CASACCHE
Tunics

PANTALONI
Trousers

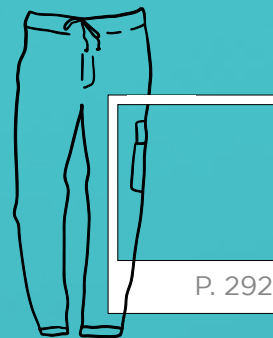



DR.BLUE
CAMICE
COAT

SAMMY **NEW**

ART. 04CA0675

Camice / Coat

Tessuto / Fabric

100% Cotone gabardine / Gabardine cotton
170 gr/m²

Taglie / Sizes

S - 3XL



STANDARD
100
21CX00066
CENTROCOT



Bianco / White
0001



Scopri di più
More info

dedicato a
SAMMY



Da soli possiamo raggiungere molti traguardi, assieme si possono raggiungere traguardi impensabili.
Realizziamo il sogno di Sammy:
trovare la cura



Tagli sagomati
Shaped cuts

Portapenne a due scomparti
Two-compartment pen holder



Asola multifunzione
Multifunction loop



Spacco dietro / Back vent

MALLORY **NEW**

ART. 04CA0674

Camice / Coat

Tessuto / Fabric

100% Cotone gabardine / Gabardine cotton

170 gr/m²

Taglie / Sizes

XS - 2XL



STANDARD
100
21CX00066
CENTROCOT



Portapenne a due
scomparti con asola
multifunzione

Two-compartment
pen holder with
multifunction loop



Scopri di più
More info

dedicato a
SAMMY

Da soli possiamo raggiungere molti traguardi, assieme si possono raggiungere traguardi impensabili.
Realizziamo il sogno di Sammy:
trovare la cura

DR.BLUE
CAMICE / COAT



DR.BLUE
CAMICE
COAT

*Camice classico
con martingala
posteriore*
*Classic coat with
back half-belt*

BLUMMER
ART. 04CA0236

Camice / Coat

Tessuto / Fabric
100% Cotone / Cotton
190 gr/m²

Taglie / Sizes
44 - 60



Scopri di più
More info

dedicato a
SAMMY

Da soli possiamo raggiungere molti traguardi, assieme si possono raggiungere traguardi impensabili.
Realizziamo il sogno di Sammy:
trovare la cura



MARIS

ART. 04CA0512

Camice / Coat

Tessuto / Fabric

55% Cotone / Cotton
42% Poliestere / Polyester
3% Elastan
160 gr/m²

Taglie / Sizes

38 - 56



Scopri di più
More info



Chiusura con
bottoni a pressione
Snap buttons closure



Tessuto
elasticizzato
Stretch fabric



DR-BLUE
CAMICE / COAT



DR.BLUE CAMICE COAT

REYNARD ART. 04CA0173 Camice / Coat

Tessuto / Fabric
100% Cotone (doppio ritorto)
Cotton (twine thickness)
170 gr/m²

Taglie / Sizes
38 - 56



Scopri di più
More info

dedicato a
SAMMY

Da soli possiamo raggiungere molti traguardi, assieme si possono raggiungere traguardi impensabili.
Realizziamo il sogno di Sammy:
trovare la cura



Camice sfiancato lunghezza $\frac{3}{4}$
Easy fitting coat length $\frac{3}{4}$



ONER

ART. 04CA0238

Camice / Coat

Tessuto / Fabric

100% Cotone / Cotton

190 gr/m²

Taglie / Sizes

38 - 56



STANDARD
100
21CX00066
CENTROCOT



Bianco / White
0001



Scopri di più
More info

dedicato a
SAMMY



Da soli possiamo raggiungere molti traguardi, assieme si possono raggiungere traguardi impensabili.
Realizziamo il sogno di Sammy:
trovare la cura



*Camice classico
con martingala
posteriore*

*Classic coat with back side
half-belt*



DR.BLUE
CAMICE / COAT



DR.BLUE
CASACCA
TUNIC

TESSUTO ULTRALIGHT

SilvAir

Antibacterial

Odor free

Quick dry

Stretch

NO STIRO!
Easy maintenance

CARTER **NEW**

ART. 04CS1864

Casacca Uomo / Man Tunic

Tessuto / Fabric

100% Poliestere / Polyester

110 gr/m²

Taglie / Sizes

2XS - 3XL



STANDARD
100

21CX00066
CENTROCOT

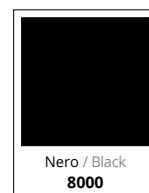
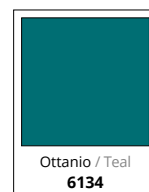
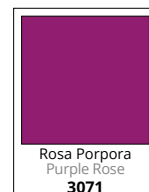
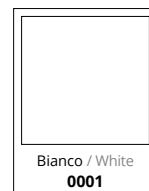

JOYCE
ART. 04CS1865
Casacca Donna
Woman Tunic
P. 278

RANDY
ART. 04PA1629
Pantaloni unisex
Unisex trousers
P. 294

Portapenne a due scomparti con asola multifunzione

Two-compartment pen holder with multifunction loop



*
Spacchi laterali
Side vents



Pantalone abbinato: Randy
Matching trousers: Randy





DR.BLUE
CASACCA
TUNIC

TESSUTO ULTRALIGHT

SilvAir

Antibacterial 

Odor free 

Quick dry 

Stretch 

NO STIRO!
Easy maintenance 

JOYCE **NEW**

ART. 04CS1865

Casacca Donna / Woman Tunic

Tessuto / Fabric

100% Poliestere / Polyester

110 gr/m²

Taglie / Sizes

XS - 3XL

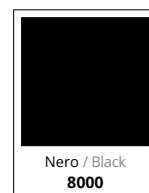
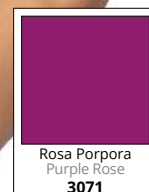
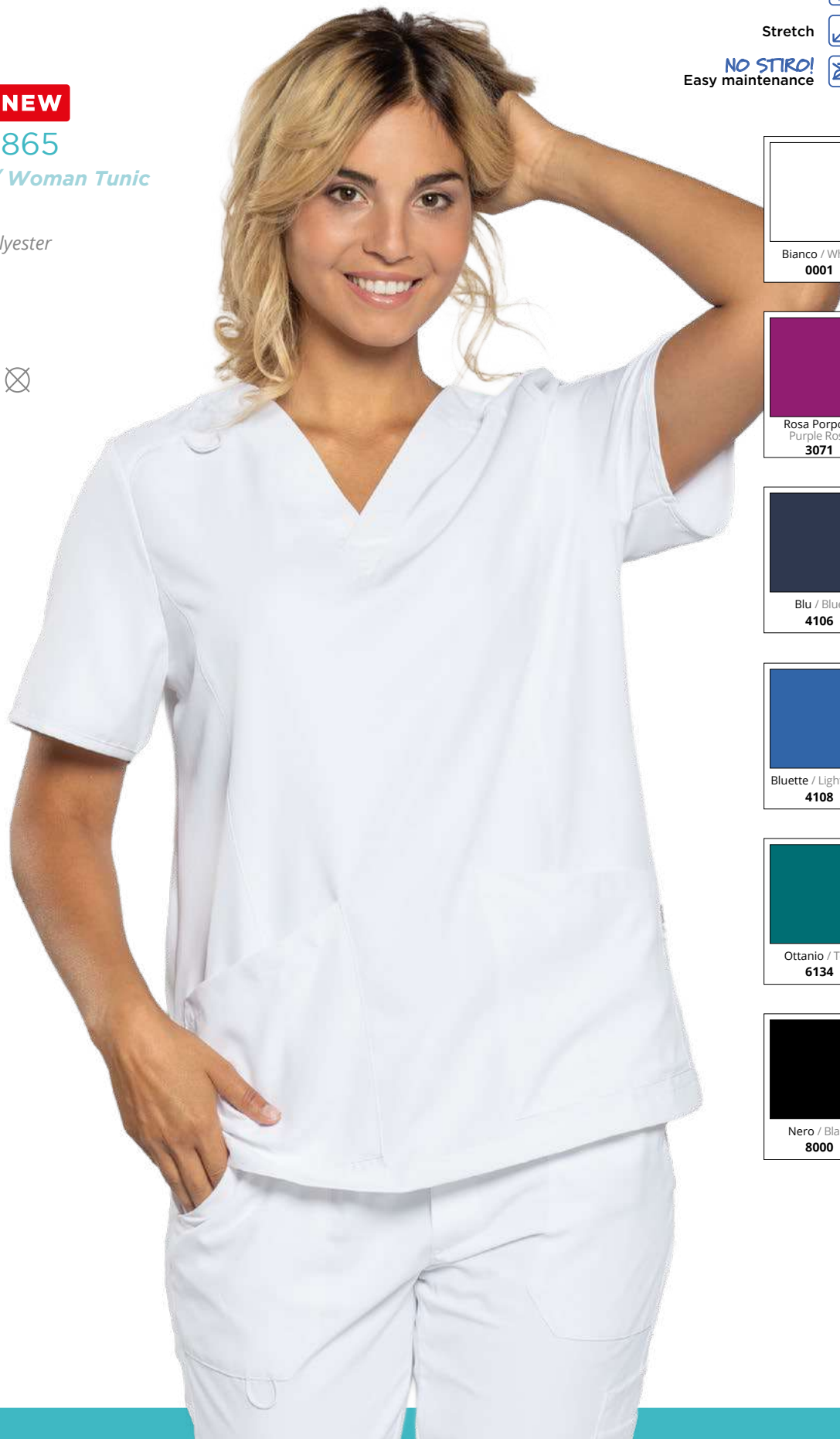

 **CARTER**
ART. 04CS1864
Casacca Uomo
Man Tunic
P. 276

 → **RANDY**
ART. 04PA1629
Pantaloni unisex
Unisex trousers
P. 294

Portapenne a
due scomparti su
manica sinistra

Two-compartment pen
holder on left sleeve



Asola elastica
multifunzione

Elastic
multifunctional
loop



* Tagli
sagomati
Shaped cuts



DR.BLUE
CASACCA
TUNIC

TESSUTO ULTRALIGHT

SilvAir

Antibacterial

Odor free

Quick dry

Stretch

NO STIRO!
Easy maintenance

LESLY **NEW**

ART. 04CS1866

Casacca Donna / Woman Tunic

Tessuto / Fabric

100% Poliestere / Polyester
110 gr/m²

Taglie / Sizes

XS - 3XL

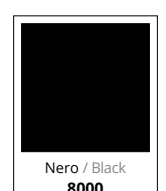
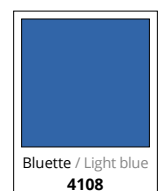
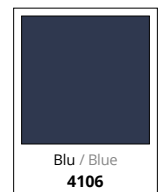
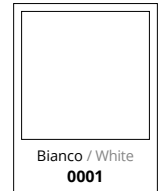

→ **RANDY**
ART. 04PA1629
Pantaloni unisex
Unisex trousers
P. 294

Chiusura nascosta
con bottoni a
pressione
*Hidden closure with
snap buttons*



Asola
elastica
multifunzione
*Elastic
multifunctional
loop*

Pieghe a
soffietto
sulla schiena
*Accordion pleats
on the back*



Tasche
laterali
Side pockets

* Pantalone
abbinato: Randy
*Matching trousers:
Randy*



DR.BLUE
CASACCA
TUNIC

LIAM

ART. 04CS1692

Casacca Unisex / Unisex Tunic

Tessuto / Fabric

55% Cotone / Cotton
42% Poliestere / Polyester
3% Elastan
160 gr/m²

Taglie / Sizes

XXS - 3XL



ICONIKO
E-FORMMAN...



STANDARD
100
21CX00066
CENTROCOT



Bianco / White
0001

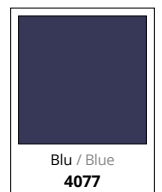

Blu / Blue
4077



Grigio / Grey
8057



→ **CRUZ**
ART. 04PA1393
Pantaloni unisex
Unisex trousers
P. 296

Tessuto
elasticizzato
Stretch fabric



Taschino doppio con dettaglio
ricamo / Double chest pocket with
embroidery detail

DR.BLUE
CASACCA / TUNIC



DR.BLUE
CASACCA
TUNIC

JULIAN

ART. 04CS1533

Casacca Uomo / Man Tunic

Tessuto / Fabric

55% Cotone / Cotton
42% Poliestere / Polyester
3% Elastan
160 gr/m²

Taglie / Sizes

44 - 60



Taschino portapenne
Pen pocket



NOLAN

ART. 04CS1343/00-0761

Casacca Uomo / Man Tunic

Tessuto / Fabric

96% Cotone / Cotton

4% Elastan

115 gr/m²

Taglie / Sizes

44 - 60



Iconika
E-FORMMAN...

OEKO
TEX®

STANDARD
100

21CX00066
CENTROCOT

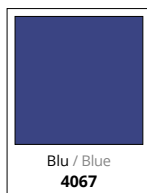

Blu / Blue
4067

NOLAN

ART. 04CS1343/00-0757

Casacca Uomo / Man Tunic

Tessuto / Fabric

55% Cotone / Cotton

42% Poliestere / Polyester

3% Elastan

160 gr/m²

Taglie / Sizes

44 - 60



Iconika
E-FORMMAN...

OEKO
TEX®

STANDARD
100

21CX00066
CENTROCOT



Bianco / White
0001

Taschino
portapenne
Pen pocket



DR.BLUE
CASACCA / TUNIC



DR.BLUE
CASACCA
TUNIC

KATE

ART. 04CS1689

Casacca Donna / Woman Tunic

Tessuto / Fabric

55% Cotone / Cotton
42% Poliestere / Polyester
3% Elastan
160 gr/m²

Taglie / Sizes

XS - 3XL



**STANDARD
100**
21CX00066
CENTROCOT

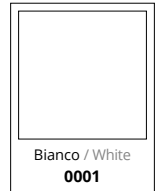

Bianco / White
0001

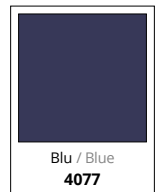

Blu / Blue
4077



Grigio / Grey
8057

→ **CRUZ**
ART. 04PA1393
Pantaloni unisex
Unisex trousers
P. 296



Chiusura con zip e bottone a pressione sul collo / Zip closure and snap button on the neck



Tasca con fettuccia interna / Pocket with tape inside





DR.BLUE
CASACCA
TUNIC

Chiusura
nascosta con zip
Hidden zip closure

LOYS 
ART. 04CS0307

Casacca Donna / Woman Tunic

Tessuto / Fabric
100% Cotone / Cotton
190 gr/m²

Taglie / Sizes
38 - 56



ICONIKA
E-PERFORMANCE

OEKO
TEX®

STANDARD
100
21CX00066
CENTROCOT

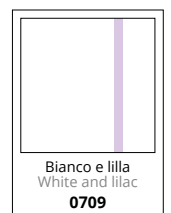
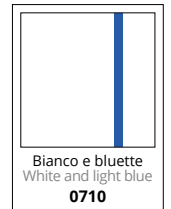

GWEN

ART. 04CS1188

Casacca Donna / Woman Tunic

Tessuto / Fabric

60% Cotone / Cotton

40% Poliestere / Polyester

200gr/m²

Taglie / Sizes

38 - 56



OEKO
TEX®

STANDARD
100

21CX00066
CENTROCOT

Chiusura nascosta
con bottoni e
occhielli

Hidden buttons closure



Casacca con costina laterale
elasticizzata / Tunic with stretch
band on the side

ROSES

ART. 04CS0311

Casacca Donna / Woman Tunic

Tessuto / Fabric

100% Cotone / Cotton

190 gr/m²

Taglie / Sizes

38 - 56



ICONIKA
FOR HUMAN

OEKO
TEX®

STANDARD
100

21CX00066
CENTROCOT

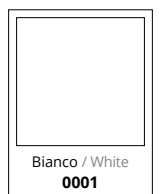

← JUDY

ART. 04PA0909

Pantaloni Donna
Woman Trousers

P. 301



DR.BLUE
CASACCA / TUNIC



DR.BLUE
CASACCA
TUNIC

SUMMER

ART. 04CS0462/00-0014

Casacca Unisex / Unisex Tunic

Tessuto / Fabric

100% Cotone drill sanfor / Drill sanfor cotton
190 gr/m²

Taglie / Sizes

38 - 60



BIANCO LAVABILE A 90°C
WHITE IS WASHABLE AT 90°C



ICONIKO
E. GÖTTMANN



STANDARD
100
21CX00066
CENTROCOT

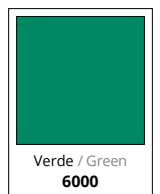
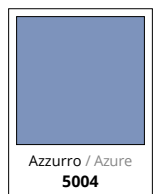
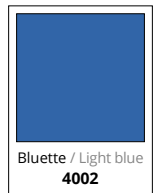
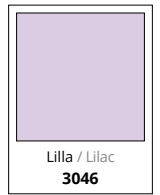
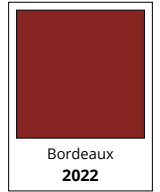
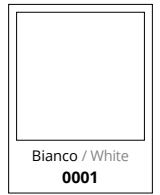

→ **STAR**
ART. 04PA0441
Pantaloni
Trousers
P. 292

Bianco 0001
lavabile a 90°C
White 0001 washable at 90°C



* Pantalone
abbinato: Star
Matching trousers: Star



DR.BLUE
PANTALONI
TROUSERS

STAR

ART. 04PA0441/00-0014

Pantaloni / Trousers

Tessuto / Fabric

100% Cotone drill sanfor / Drill sanfor cotton

190 gr/m²

Taglie / Sizes

38 - 60



BIANCO LAVABILE A 90°C
WHITE IS WASHABLE AT 90°C



ICONIKA
E FORMAMANO



STANDARD
100
21CX00066
CENTROCOT



Bianco / White
0001

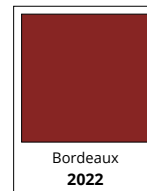

Bordeaux
2022



Lilla / Lilac
3046



Bluette / Light blue
4002

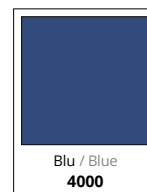

Blu / Blue
4000

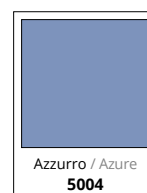

Azzurro / Azure
5004

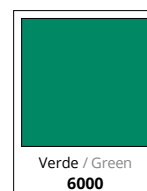

Verde / Green
6000



Grigio / Grey
8001

→ **SUMMER**
ART. 04CS0462
Casacca unisex
Unisex tunic
P. 290

Bianco 0001
lavabile a 90°C
White 0001 washable at 90°C



Casacca
* abbinata: Summer
Matching tunic: Summer



DR.BLUE
PANTALONI
TROUSERS

TESSUTO ULTRALIGHT

SilvAir

Antibacterial

Odor free

Quick dry

Stretch

NO STIRO!
Easy maintenance

RANDY **NEW**

ART. 04PA1629

Pantaloni / Trousers

Tessuto / Fabric

100% Poliestere / Polyester

110 gr/m²

Taglie / Sizes

XXS - 3XL



STANDARD
100

21CX00066
CENTROCOT

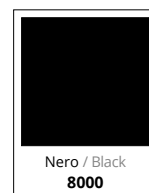
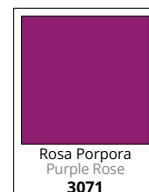
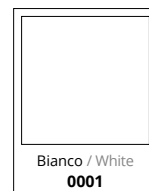

→ **CARTER**
 → **LESLY**
 → **JOYCE**
Casacche
Tunics
P. 276-281



Asola
multifunzione
sotto la tasca
destra

Elastic multifunctional
loop under right
pocket



Tasca
posteriore
Back pocket

*
Casacche
abbinare: Carter,
Lesly e Joyce
Matching tunics:
Carter, Lesly and Joyce



Doppia tasca
laterale sinistra
Double left side pocket



DR. BLUE
PANTALONI
TROUSERS

Vita
elasticizzata
Elastic waist

CRUZ
ART. 04PA1393

Pantaloni Unisex
Unisex Trousers

Tessuto / Fabric

55% Cotone / Cotton
42% Poliestere / Polyester
3% Elastan
160 gr/m²

Taglie / Sizes

2XS - 3XL



ICONIKA
E. F. FORMAN...



STANDARD
100

21CX00066
CENTROCOT

Coulisse
in vita
Waist coulisse



Grigio / Grey
8057



Blu / Blue
4077



Bianco / White
0001

Doppia tasca
laterale
Double pocket



Vestibilità
unisex
Unisex fit



Tasche
posteriori
Rear pockets

DR.BLUE
PANTALONI / TROUSERS



DR.BLUE
PANTALONI
TROUSERS

STAN

ART. 04PA1119/00-0014

Pantaloni unisex / Unisex trousers

Tessuto / Fabric

100% Cotone drill sanfor / Drill sanfor cotton

190 gr/m²

Taglie / Sizes

38 - 60



Tasche
posteriori
Rear pockets

Doppia
tasca
laterale
Double pocket

TAMARA

ART. 04PA0997/00-0761

Pantaloni donna / Ladies trousers

Tessuto / Fabric

96% Cotone / Cotton

4% Elastan

115 gr/m²

Taglie / Sizes

38 - 56



TAMARA

ART. 04PA0997/00-0757

Pantaloni donna / Ladies trousers

Tessuto / Fabric

55% Cotone / Cotton

42% Poliestere / Polyester

3% Elastan

160 gr/m²

Taglie / Sizes

38 - 56

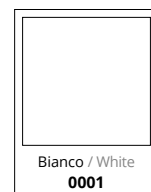

Vita
elastica
Elastic waist



DR.BLUE
PANTALONI / TROUSERS

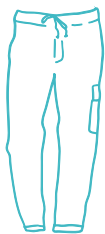

DR.BLUE
PANTALONI
TROUSERS

SUN

ART. 04PA0369

Pantaloni donna / Ladies trousers

Tessuto / Fabric

100% Cotone / Cotton

Drill sanfor 190 gr/m²

Taglie / Sizes

38 - 56



STANDARD
100
21CX00066
CENTROCOT

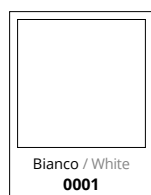

Bianco / White
0001



Pantaloni con costina laterale
elasticizzata / Trousers with
stretch band on the side

SKY

ART. 04PA0379

Pantaloni Donna / Women Trousers

Tessuto / Fabric

100% Cotone / Cotton

Drill sanfor 190 gr/m²

Taglie / Sizes

38 - 56



STANDARD
100
21CX00066
CENTROCOT



Bianco / White
0001



e JUDY

ART. 04PA0909

Pantaloni Donna / Women Trousers

Tessuto / Fabric

60% Cotone / Cotton

40% Poliestere / Polyester

200gr/m²

Taglie / Sizes

38 - 56



ICONIKA
FORMA...



STANDARD
100
21CX00066
CENTROCOT



Bianco / White
0001



Elastico sul retro
Elastic on the back

DR.BLUE
PANTALONI / TROUSERS



DR.BLUE
PANTALONI
TROUSERS

ALEXIS **NEW**

ART. 04MG0809

Felpa Donna / Women Sweatshirt

Tessuto / Fabric

100% Cotone / Cotton

250 gr/m²

Taglie / Sizes

XS - 3XL



STANDARD
100

21CX00066
CENTROCOT



Bianco / White
0001



Blu / Blue
4014

Collo, polsi
e fondo in
costina

Ribbed collar,
cuffs, and hem



Tasche
davanti con
fodera in rete

Front pockets with
mesh lining

OLLIE **NEW**

ART. 04PA1633

Pantaloni Donna / Women Sweatpants

Tessuto / Fabric

100% Cotone / Cotton

250 gr/m²

Taglie / Sizes

XS - 3XL



STANDARD
100
21CX00066
CENTROCOT



Bianco / White
0001



Blu / Blue
4014



Vita elasticizzata regolabile con
coulisse / Adjustable elastic
waist with drawstring



Vita e fondo
pantaloni con
bordo in costina

Bottom and waist with
rib edge

DR.BLUE
PANTALONI / TROUSERS

La linea STEP ONE rappresenta una selezione di prodotti rivolti a chi richiede qualità ad un buon prezzo. Proprio come il suo nome, STEP ONE identifica un abbigliamento di primo livello, la risposta alle richieste di semplicità e minor spesa possibile senza rinunciare alla qualità. Siggì non rinuncia a dare garanzia della buona vestibilità, della durata e del comfort nemmeno nei prodotti basic, riuscendo a proporre con STEP ONE il rapporto qualità/prezzo più adeguato alle esigenze dei clienti.

STEP ONE collection is a selection of products for those who are searching good quality for the right price. Just as its name tells, STEP ONE is first level clothing, the perfect solution made of simplicity and lower costs, without forgoing quality. Siggì grants its optimal wearability, the long lasting quality and a great comfort also in its basic products, offering with STEP ONE the best price / quality ratio for the customers.



HORECA

MEDICALE
Medical

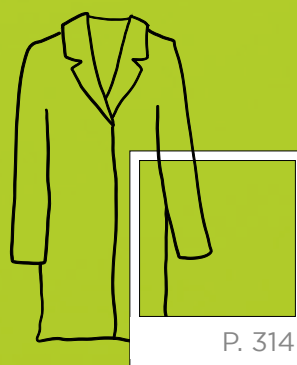

STEP ONE SELECTION



STEP ONE

HORECA

GIACCA CHEF

ART. 68SE0314

Giacca Chef Unisex
Unisex Chef Jacket

Tessuto / Fabric

100% Cotone / Cotton
190 gr/m²

Taglie / Sizes

2XS - 4XL



Confezione da 5 pezzi

Pack 5 pcs



STANDARD
100

21CX00066
CENTROCOT



Bianco / White
0001

*Ampia
gamma taglie*
Wide size range



PANTALONI CHEF

ART. 68SE0315

Pantaloni Chef Unisex
Unisex Chef Trousers

Tessuto / Fabric
100% Cotone / Cotton
190 gr/m²

Taglie / Sizes
2XS - 4XL



Confezione da 5 pezzi
Pack 5 pcs

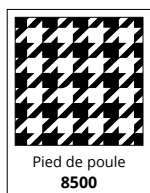

*Ampia
gamma taglie*
Wide size range

PANTALONI CHEF

ART. 68SE0473

Pantaloni Chef Unisex
Unisex Chef Trousers

Tessuto / Fabric
100% Cotone / Cotton
180 gr/m²

Taglie / Sizes
2XS - 4XL



Confezione da 5 pezzi
Pack 5 pcs



*Ampia
gamma taglie*
Wide size range



STEP ONE
HORECA



STEP ONE

HORECA

GREMBIULE CON PETTORINA

ART. 68SE0316

Grembiule Chef con Pettorina
Chef Bib Apron

Tessuto / Fabric
100% Cotone / Cotton
190 gr/m²

Taglie / Sizes
(h. 89 - l. 71)
UNICA / ONE SIZE



Confezione da 5 pezzi
Pack 5 pcs

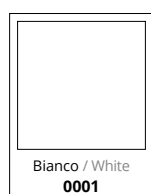

GREMBIULE SENZA PETTORINA

ART. 68SE0330

Grembiule Chef
Chef Apron

Tessuto / Fabric
100% Cotone / Cotton
190 gr/m²

Taglie / Sizes
(h. 60 - l. 70)
UNICA / ONE SIZE



Confezione da 5 pezzi
Pack 5 pcs



CAMICIA DONNA

ART. 68SE0312

Camicia Donna / Ladies Blouse

Tessuto / Fabric

35% Cotone / Cotton

65% Poliestere / Polyester

120 gr/m²

Taglie / Sizes

2XS - 3XL



Confezione da 5 pezzi

Pack 5 pcs



STANDARD
100

21CX00066
CENTROCOT



Bianco / White
0001

CAMICIA UOMO

ART. 68SE0311

Camicia Uomo / Man Shirt

Tessuto / Fabric

35% Cotone / Cotton

65% Poliestere / Polyester

120 gr/m²

Taglie / Sizes

XS - 4XL



Confezione da 5 pezzi

Pack 5 pcs



STANDARD
100

21CX00066
CENTROCOT



Bianco / White
0001



STEP ONE
HORECA

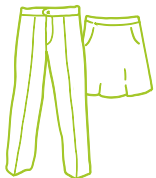

STEP ONE

HORECA

PANTALONI SALA UOMO

ART. 68SE0474

Pantaloni Uomo / Man Trousers

Tessuto / Fabric

100% Poliestere / Polyester

170 gr/m²

Taglie / Sizes

38 - 62



Confezione da 5 pezzi

Pack 5 pcs



STANDARD
100

21CX00066
CENTROCOT

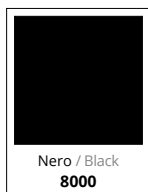

Nero / Black
8000

Ampia
gamma taglie
Wide size range

Tasche posteriori
a filetto

Rear welt pockets

PANTALONI SALA DONNA

ART. 68SE0475

Pantaloni Donna / Ladies Trousers

Tessuto / Fabric

100% Poliestere / Polyester
170 gr/m²

Taglie / Sizes

38 - 58



Confezione da 5 pezzi

Pack 5 pcs



STANDARD
100
21CX00066
CENTROCOT

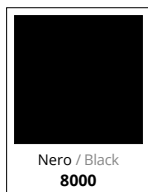

GONNA

ART. 68SE0476

Gonna / Skirt

Tessuto / Fabric

100% Poliestere / Polyester
170 gr/m²

Taglie / Sizes

2XS - 3XL



Confezione da 5 pezzi

Pack 5 pcs



STANDARD
100
21CX00066
CENTROCOT

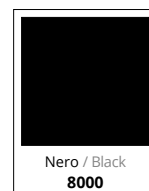

Chiusura posteriore
con zip e bottone

Back closure with zip
and button



Ampia
gamma taglie
Wide size range

Ampia
gamma taglie
Wide size range

STEP ONE
HORECA



STEP ONE HORECA

CAMICE UOMO

ART. 21SE0507

Camice Uomo / Man Coat

Tessuto / Fabric

100% Cotone drill sanfor / Cotton drill sanfor
190 gr/m²

Taglie / Sizes

2XS - 4XL



Confezione da 5 pezzi

Pack 5 pcs



CAMICE DONNA

ART. 21SE0508

Camice Donna / Woman Coat

Tessuto / Fabric

100% Cotone drill sanfor / Cotton drill sanfor
190 gr/m²

Taglie / Sizes

2XS - 3XL



Confezione da 5 pezzi

Pack 5 pcs



Elastico
fondo
manica
Elastic cuffs

Abbottonatura
nascosta
con bottoni a
pressione
*Hidden snap
buttons closure*

FAZZOLETTO CHEF

ART. 68SE0313

Fazzoletto Chef / Handkerchief

Tessuto / Fabric
100% Cotone / Cotton
125 gr/m²



Confezione
da 5 pezzi
Pack 5 pcs



TORCIONE

ART. 68SE0317

Torcione / Dishrag

Tessuto / Fabric
100% Cotone / Cotton
240 gr/m²

Dimensioni / Size
60 x 67 cm



Confezione
da 5 pezzi
Pack 5 pcs



BERRETTO CHEF

ART. 68SE0310

Berretto Chef Unisex / Unisex Chef Hat

Tessuto / Fabric
100% Cotone / Cotton
190 gr/m²

Taglie / Sizes
UNICA / ONE SIZE



Confezione
da 5 pezzi
Pack 5 pcs





STEP ONE
MEDICALE
MEDICAL

NEW!
Pack 3 pezzi
Pack 3 pcs

CASACCA UNISEX **NEW**

ART. 67SE0703

Casacca Unisex / Unisex Tunic

Tessuto / Fabric

100% Cotone drill sanfor / Cotton drill sanfor
190 gr/m²

Taglie / Sizes

38 - 62



BIANCO LAVABILE A 95°C
WHITE IS WASHABLE AT 95°C



STANDARD
100
21CX00066
CENTROCOT

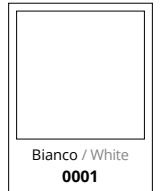

Bianco / White
0001

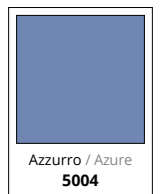

Azzurro / Azure
5004

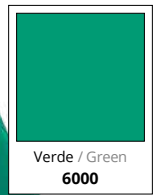

Verde / Green
6000



PANTALONI UNISEX

NEW

ART. 67SE0702

Pantaloni Unisex / Unisex Trousers

Tessuto / Fabric

100% Cotone drill sanfor

Cotton drill sanfor

190 gr/m²

Taglie / Sizes

38 - 62



BIANCO LAVABILE A 95°C
WHITE IS WASHABLE AT 95°C



STANDARD
100

21CX00066
CENTROCOT

Vita
elasticizzata
Elastic waist

Tasca sul
retro

Rear pocket



NEW!
Pack 3 pezzi
Pack 3 pcs



Verde / Green
6000



Azzurro / Azure
5004



Bianco / White
0001

STEP ONE
MEDICALE / MEDICAL



STEP ONE
MEDICALE
MEDICAL

CASACCA UNISEX ^e

ART. 01CS0037/07-0014

Casacca Unisex / Unisex Tunic

Tessuto / Fabric

100% Cotone drill sanfor / *Cotton drill sanfor*
190 gr/m²

Taglie / Sizes

38 - 62



STANDARD
100
21CX00066
CENTROCOT



Bianco / White
0001



CAMICE MEDICO **NEW** UOMO

ART. 67SE0699

Camice Uomo / Man Coat

Tessuto / Fabric

100% Cotone drill sanfor / Cotton drill sanfor
190 gr/m²

Taglie / Sizes

40 - 62



**OEKO
TEX®** STANDARD
100
21CX00066
CENTROCOT



NEW CAMICE MEDICO DONNA

ART. 67SE0701

Camice Donna / Woman Coat

Tessuto / Fabric

100% Cotone drill sanfor / Cotton drill sanfor
190 gr/m²

Taglie / Sizes

38 - 62



**OEKO
TEX®** STANDARD
100
21CX00066
CENTROCOT



NEW!
Pack 3 pezzi
pack 3 pcs



STEP ONE
MEDICALE / MEDICAL

RIEPILOGO RECAP

Camici Coats

**SIGGI DR. BLUE
BLUMMER**
ART. 04CA0236
P. 272

Camice / Coat



**SIGGI HORECA
DILETTA**
ART. 28CA0275
P. 228

Camice Donna / Ladies Coat



**SIGGI HORECA
ROBERTA**
ART. 16CA0026
P. 233

Camice Donna / Ladies Coat



**SIGGI HORECA
BRENDA**
ART. 28CA0035
P. 231

Camice Donna / Ladies Coat



**SIGGI DR. BLUE
MALLORY**
ART. 04CA0674
P. 271

Camice Donna / Woman Coat



**SIGGI DR. BLUE
SAMMY**
ART. 04CA0675
P. 270

Camice Uomo / Man Coat



Casacche Tunics

**STEP ONE
CAMICE DONNA**
ART. 21SE0508
P. 312

Camice Donna / Woman Coat



**SIGGI DR. BLUE
MARIS**
ART. 04CA0512
P. 273

Camice / Coat



**SIGGI HORECA
ALIX**
ART. 28CS1592
P. 202

Casacca Donna / Ladies Tunic



**STEP ONE
CAMICE UOMO**
ART. 21SE0507
P. 312

Camice Uomo / Man Coat



**SIGGI HORECA
MIA**
ART. 28CA0487/00-0001
P. 229

Camice Donna / Ladies Coat



**SIGGI HORECA
ALPHA**
ART. 28CS1593
P. 204

Casacca Donna / Ladies Tunic



**STEP ONE
CAMICE MEDICO DONNA**
ART. 67SE0701
P. 317

Camice Donna / Woman Coat



**SIGGI HORECA
MONTEREY**
ART. 28CA0211
P. 230

Camice Donna / Ladies Coat



**SIGGI HORECA
ANNA**
ART. 28CS0052
P. 212

Casacca Donna / Ladies Tunic



**STEP ONE
CAMICE MEDICO UOMO**
ART. 67SE0699
P. 317

Camice Uomo / Man Coat



**SIGGI DR. BLUE
ONER**
ART. 04CA0238
P. 275

Camice / Coat



**SIGGI HORECA
BELLA**
ART. 28CS1883
P. 194 - 238

Casacca Donna / Ladies Tunic



**SIGGI HORECA
CAPRI**
ART. 16CA0024
P. 232

Camice Uomo / Man Coat



**SIGGI HORECA
RECORD**
ART. 16CA0021
P. 232

Camice Uomo / Man Coat



**SIGGI BEAUTY
CARMEN**
ART. 63CS1698
P. 240

Casacca Donna / Woman Tunic



**SIGGI HORECA
CARLA**
ART. 16CA0028
P. 233

Camice Donna / Woman Coat



**SIGGI DR. BLUE
REYNARD**
ART. 04CA0173
P. 274

Camice / Coat



**SIGGI DR. BLUE
CARTER**
ART. 04CS1864
P. 276

Casacca Uomo / Man Tunic



STEP ONE
CASACCA UNISEX
ART. 67SE0703

P. 314

Casacca Unisex / Unisex Tunic



SIGGI HORECA
GRETEL
ART. 28CS0859

P. 206

Casacca Donna / Ladies Tunic



SIGGI DR. BLUE
LIAM
ART. 04CS1692

P. 282

Casacca Uomo / Man Tunic



STEP ONE
CASACCA UNISEX
ART. 01CS0037/07-0014

P. 316

Casacca Unisex / Unisex Tunic



SIGGI DR. BLUE
GWEN
ART. 04CS1188

P. 289

Casacca Donna / Woman Tunic



SIGGI BEAUTY
LOREN
ART. 63CS1327

P. 242

Casacca Donna / Woman Tunic



SIGGI BEAUTY
CASSANDRA
ART. 63CS1333

P. 247

Casacca Donna / Woman Tunic



SIGGI BEAUTY
JESS
ART. 63CS1330

P. 246

Casacca Donna / Woman Tunic



SIGGI DR. BLUE
LOYS
ART. 04CS0307

P. 288

Casacca Donna / Woman Tunic



SIGGI HORECA
CORALINE
ART. 28CS1882/00-0001

P. 192

Casacca Donna / Ladies Tunic



SIGGI DR. BLUE
JOYCE
ART. 04CS1865

P. 278

Casacca Donna / Woman Tunic



SIGGI HORECA
MATILDE
ART. 28CS1695

P. 200

Casacca Donna / Ladies Tunic



SIGGI HORECA
CORALINE
ART. 28CS1882/00-1491

P. 193

Casacca Donna / Ladies Tunic



SIGGI DR. BLUE
JULIAN
ART. 04CS1533

P. 284

Casacca Uomo / Man Tunic



SIGGI HORECA
MELISSA
ART. 28CS1696

P. 222

Casacca Donna / Ladies Tunic



SIGGI HORECA
CRISTINA
ART. 28CS0066

P. 224

Casacca Donna / Ladies Tunic



SIGGI DR. BLUE
KATE
ART. 04CS1689

P. 286

Casacca Donna / Woman Tunic



SIGGI DR. BLUE
NOLAN
ART. 04CS1343/00-0761

P. 285

Casacca Uomo / Man Tunic



SIGGI HORECA
DANIELA
ART. 28CS0058

P. 208

Casacca Donna / Ladies Tunic



SIGGI BEAUTY
KELLY
ART. 63CS1329

P. 245

Casacca Donna / Woman Tunic



SIGGI DR. BLUE
NOLAN
ART. 04CS1343/00-0757

P. 285

Casacca Uomo / Man Tunic



SIGGI HORECA
ELITA
ART. 28CS1316

P. 225

Casacca Donna / Ladies Tunic



SIGGI HORECA
LEYLA
ART. 28CS1887

P. 198

Casacca Donna / Ladies Tunic



SIGGI BEAUTY
OWEN
ART. 63CS1331/00-0761

P. 265

Casacca Uomo / Man Tunic



SIGGI HORECA
GIOIA
ART. 28CS1424

P. 207

Casacca Donna / Ladies Tunic



SIGGI DR. BLUE
LESLEY
ART. 04CS1866

P. 76 - 280

Casacca Donna / Woman Tunic



SIGGI BEAUTY
PAYTON
ART. 63CS1325

P. 244

Casacca Donna / Woman Tunic



RIEPILOGO RECAP

**SIGGI DR. BLUE
ROSES**
ART. 04CS0311
P. 289



Casacca Donna / Woman Tunic

**SIGGI HORECA
ELODIE**
ART. 28SC0115
P. 214 - 248



Scamiciato Donna / Woman Pinafore

**SIGGI BEAUTY
SERENITY**
ART. 63SC0095
P. 254



Scamiciato Donna / Woman Pinafore

**SIGGI HORECA
SANDY**
ART. 28CS0063
P. 226



Casacca Donna / Ladies Tunic

**SIGGI BEAUTY
GEMMA**
ART. 63SC0098
P. 255



Scamiciato Donna / Woman Pinafore

**SIGGI BEAUTY
WOOPY**
ART. 63SC0086
P. 258



Scamiciato Donna / Woman Pinafore

**SIGGI BEAUTY
SCARLETT**
ART. 63CS1320
P. 243



Casacca Donna / Woman Tunic

**SIGGI BEAUTY
JAIDEN**
ART. 63SC0090
P. 256



Scamiciato Donna / Woman Pinafore

*Giacche Chef
Chef Jackets*

**SIGGI HORECA
SILVIA**
ART. 28CS0604
P. 209



Casacca Donna / Ladies Tunic

**SIGGI HORECA
LIZZY**
ART. 28SC0056
P. 220



Scamiciato Donna / Ladies Pinafore

**SIGGI HORECA
ACHILLE**
ART. 28GA0290
P. 41



Giacca Chef / Chef Jacket

**SIGGI DR. BLUE
SUMMER**
ART. 04CS0462/00-0014
P. 290



Casacca Unisex / Unisex Tunic

**SIGGI BEAUTY
MARYLINE**
ART. 63SC0087
P. 257



Scamiciato Donna / Woman Pinafore

**SIGGI HORECA
ADAM**
ART. 28GA0206
P. 55



Giacca Chef / Chef Jacket

**SIGGI HORECA
TALIA**
ART. 28CS1885
P. 196



Casacca Donna / Ladies Tunic

**SIGGI BEAUTY
MEGAN**
ART. 63SC0110
P. 252



Scamiciato Donna / Woman Pinafore

**SIGGI HORECA
ADRIAN**
ART. 28GA0193/00
P. 57



Giacca Chef / Chef Jacket

**SIGGI HORECA
VALERIA**
ART. 28CS0403
P. 210



Casacca Donna / Ladies Tunic

**SIGGI HORECA
MELANY**
ART. 28SC0068
P. 218



Scamiciato Donna / Ladies Pinafore

**SIGGI HORECA
ALAN**
ART. 28GA0250
P. 58



Giacca Chef / Chef Jacket

*Scamiciati
Pinafores*

**SIGGI BEAUTY
CINDY**
ART. 63SC0111
P. 250



Scamiciato Donna / Woman Pinafore

**SIGGI HORECA
THEA**
ART. 28SC0116/00-0001
P. 216



Scamiciato Donna / Woman Pinafore

**SIGGI HORECA
ALEX**
ART. 28GA0191
P. 62



Giacca Chef / Chef Jacket

**SIGGI HORECA
AMABEL**
ART. 28GA0194
P. 89



Giacca Chef Donna / Woman Chef Jacket



SIGGI HORECA
AMLETO
ART. 28GC0034
P. 36



Giacca Chef / Chef Jacket

SIGGI HORECA
DEXTER
ART. 28GC0044
P. 26



Giacca Chef / Chef Jacket

SIGGI HORECA
GIACOMO
ART. 28GA0202
P. 54



Giacca Chef / Chef Jacket

SIGGI HORECA
ANTONIO
ART. 28GA0030
P. 72



Giacca Chef Manica Corta /
Short Sleeves Chef Jacket

SIGGI HORECA
EMMA
ART. 28GA0036/01
P. 88



Giacca Chef Donna / Woman
Chef Jacket

SIGGI HORECA
JAGO
ART. 28GC0031
P. 32



Giacca Chef / Chef Jacket

SIGGI HORECA
ARTUR
ART. 28GA0029
P. 69



Giacca Chef / Chef Jacket

SIGGI HORECA
ELISEO
ART. 28GC0032
P. 34



Giacca Chef / Chef Jacket

SIGGI HORECA
MARLON
ART. 28GA0286
P. 50



Giacca Chef / Chef Jacket

SIGGI HORECA
ASTRID
ART. 28GA0287
P. 84



Giacca Chef Donna / Woman
Chef Jacket

SIGGI HORECA
EROS
ART. 28GC0004/01
P. 66



Giacca Chef / Chef Jacket

SIGGI HORECA
MINA
ART. 28GA0215
P. 86



Giacca Chef Donna / Woman
Chef Jacket

SIGGI HORECA
BEATRICE
ART. 28GC0005
P. 80



Giacca Chef Donna / Woman
Chef Jacket

SIGGI HORECA
FEDRO
ART. 28GC0006
P. 70



Polo Chef / Chef Polo Shirt

SIGGI HORECA
MYRANDA
ART. 28GC0045
P. 74



Giacca Chef Donna / Woman
Chef Jacket

SIGGI HORECA
CESARE
ART. 28GA0207
P. 40



Giacca Chef / Chef Jacket

SIGGI HORECA
FLOYD
ART. 28GA0251
P. 59



Giacca Chef / Chef Jacket

SIGGI HORECA
NATHAN
ART. 28GC0011
P. 52



Giacca Chef / Chef Jacket

SIGGI HORECA
CLAIRE
ART. 28GA0248
P. 83



Giacca Chef Donna / Woman
Chef Jacket

SIGGI HORECA
GABRIEL
ART. 28GA0209
P. 46



Giacca Chef / Chef Jacket

SIGGI HORECA
NICK
ART. 28GA0221
P. 73



Giacca Chef Manica Corta /
Short Sleeves Chef Jacket

SIGGI HORECA
DALILA
ART. 28GA0249
P. 82



Giacca Chef Donna / Woman
Chef Jacket

STEP ONE
GIACCA CHEF
ART. 68SE0314
P. 306



Giacca Chef Unisex / Unisex
Chef Jacket

SIGGI HORECA
OLIVIA
ART. 28GC0033
P. 78



Giacca Chef / Chef Jacket

SIGGI HORECA
DANTE
ART. 28GC0002
P. 44



Giacca Chef / Chef Jacket

SIGGI HORECA
GIACCA TRINITY
ART. 28GA0243
P. 42



Giacca Chef / Chef Jacket

SIGGI HORECA
OTELLO
ART. 28GC0030
P. 30



Giacca Chef / Chef Jacket

RIEPILOGO RECAP

SIGGI HORECA
PUCK
ART. 28GC0035
P. 38

Giacca Chef / Chef Jacket



Giacche e Gilet Jackets and Vests

SIGGI HORECA
EVAN
ART. 28CM0275
P. 122

Camicia Uomo / Man Shirt



SIGGI HORECA
RICHARD
ART. 28GA0284
P. 48

Giacca Chef / Chef Jacket



SIGGI HORECA
ALEXA
ART. 28GA0185/01
P. 120

Giacca Donna / Woman Jacket



SIGGI HORECA
JAMES
ART. 28CM0256
P. 126

Camicia Uomo / Man Shirt



SIGGI HORECA
SEBASTIAN
ART. 28GA0208
P. 60

Giacca Chef / Chef Jacket



SIGGI HORECA
DYLAN
ART. 28GA0184/01
P. 119

Giacca Uomo / Man Jacket



SIGGI HORECA
LISA
ART. 28CM0164
P. 128

Camicia Donna / Woman Shirt



SIGGI HORECA
STEWART
ART. 28GA0176
P. 56

Giacca Chef / Chef Jacket



SIGGI HORECA
MIRELLA
ART. 28GT0012
P. 135

Gilet Donna / Woman Vest



SIGGI HORECA
MARIA
ART. 28CM0162
P. 132

Camicia Donna / Woman Shirt



SIGGI HORECA
THOMAS
ART. 28GA0205
P. 61

Giacca Chef / Chef Jacket



SIGGI HORECA
STEFANO
ART. 28GT0010
P. 134

Gilet Uomo / Man Vest



SIGGI HORECA
MARTA
ART. 28CM0163
P. 131

Camicia Donna / Woman Shirt



SIGGI HORECA
VICTOR
ART. 28GA0218
P. 68

Giacca Chef / Chef Jacket



Camicie Shirts

SIGGI HORECA
MASSIMO
ART. 28CM0161/00-9000
P. 130

Camicia Uomo / Man Shirt



SIGGI HORECA
WALLACE
ART. 28GC0043
P. 28

Giacca Chef Manica Corta /
Short Sleeves Chef Jacket



SIGGI HORECA
BARBARA
ART. 28CM0165
P. 133

Camicia Donna / Woman Shirt



SIGGI HORECA
RUBINA
ART. 28CM0281
P. 124

Camicia Donna / Woman Shirt



SIGGI HORECA
XANDER
ART. 28GA0283
P. 64

Giacca Chef / Chef Jacket



STEP ONE
CAMICIA DONNA
ART. 68SE0312
P. 309

Camicia Donna / Ladies Blouse



Maglieria e Underwear Tshirts and Underwear

STEP ONE
CAMICIA UOMO
ART. 68SE0311
P. 309

Camicia Uomo / Man Shirt



SIGGI DR. BLUE
ALEXIS
ART. 04MG0809
P. 302

Felpa Donna / Woman
Sweatshirt



SIGGI HORECA
CALZA
ART. 19CZ0002
P. 189

Calza invernale / Winter socks



Pantaloni Trousers

SIGGI HORECA
EDOARDO
ART. 28PA0206
P. 136

Pantaloni Uomo / Man Trousers



SIGGI HORECA
CALZAMAGLIA
ART. 19CZ0063
P. 189

Calzamazia invernale / Winter tights



SIGGI HORECA
ALISSA
ART. 28PA0898/01
P. 121

Pantaloni Donna / Woman Trousers



SIGGI BEAUTY
GEREMY
ART. 63PA0986/00-0761
P. 264

Pantaloni Uomo / Man Trousers



SIGGI HORECA
ISCHIA
ART. 20MA0004
P. 185

T-shirt



SIGGI HORECA
AUSTIN
ART. 28PA0928
P. 104

Pantaloni Chef / Chef Trousers



SIGGI BEAUTY
HAPPY
ART. 63PA0995
P. 263

Pantaloni Donna / Woman Trousers



SIGGI HORECA
PARIS
ART. 20MA0003
P. 184

T-shirt



SIGGI HORECA
BARRY
ART. 28PA0897/01
P. 118

Pantaloni Uomo / Man Trousers



SIGGI HORECA
JOSH
ART. 28PA0879/00-0757
P. 100

Pantaloni Chef / Chef Trousers



SIGGI HORECA
SUMMER
ART. 20MA0253
P. 186

Polo ML / Polo shirt LS



SIGGI HORECA
CLEM
ART. 28PA1118
P. 103

Pantaloni Chef / Chef Trousers



SIGGI HORECA
JOSH
ART. 28PA0879/00-0014
P. 101

Pantaloni Chef / Chef Trousers



SIGGI HORECA
SUMMER
ART. 20MA0001
P. 187

Polo MC / Polo shirt SS



SIGGI DR. BLUE
CRUZ
ART. 04PA1393
P. 296

Pantaloni Unisex / Unisex Trousers



SIGGI HORECA
JOSH
ART. 28PA0879/00-0647
P. 101

Pantaloni Chef / Chef Trousers



SIGGI HORECA
T-SHIRT
ART. 19MA0249
P. 188

T-shirt invernale / Winter t-shirt



SIGGI HORECA
DENZEL
ART. 28PA0881/00-0648
P. 105

Pantaloni Chef / Chef Trousers



SIGGI HORECA
JOSH PRIME
ART. 28PA0879/00-0991
P. 102

Pantaloni Chef / Chef Trousers



SIGGI HORECA
T-SHIRT
ART. 19MA0250
P. 188

T-shirt invernale ML / Winter LS t-shirt



SIGGI HORECA
DENZEL
ART. 28PA0881/00-0649
P. 105

Pantaloni Chef / Chef Trousers



SIGGI DR. BLUE
JUDY
ART. 04PA0909
P. 301

Pantaloni Donna / Women Trousers



SIGGI HORECA
DERBY
ART. 09PA0868/01
P. 109

Pantaloni Chef / Chef Trousers



SIGGI BEAUTY
KAYLA
ART. 63PA1400
P. 260

Pantaloni Donna / Woman Trousers



RIEPILOGO RECAP

**SIGGI HORECA
MACBETH**
ART. 28PA1603/00-1483
P. 98

Pantaloni / Trousers



**SIGGI HORECA
PATRIZIA**
ART. 18PA1160
P. 138

Pantaloni Donna / Woman
Trousers



**SIGGI DR. BLUE
TAMARA**
ART. 04PA0997/00-0757
P. 299

Pantaloni / Trousers



**SIGGI HORECA
MACBETH**
ART. 28PA1603/00-1501
P. 99

Pantaloni / Trousers



**SIGGI DR. BLUE
RANDY**
ART. 04PA1629
P. 106 - 294

Pantaloni / Trousers



**SIGGI HORECA
TIZIANO**
ART. 17PA0048
P. 109

Pantaloni Chef / Chef Trousers



**SIGGI DR. BLUE
OLLIE**
ART. 04PA1633
P. 303

Pantaloni / Trousers



**SIGGI DR. BLUE
SKY**
ART. 04PA0379
P. 301

Pantaloni Donna / Women
Trousers



*Gionne
Skirts*

**STEP ONE
PANTALONI UNISEX**
ART. 67SE0702
P. 315

Pantaloni Unisex / Unisex
Trousers



**SIGGI DR. BLUE
STAN**
ART. 04PA1119/00-0014
P. 298

Pantaloni Unisex / Unisex
Trousers



**STEP ONE
GONNA**
ART. 68SE0476
P. 311

Gonna / Skirt



**STEP ONE
PANTALONI CHEF**
ART. 68SE0315
P. 307

Pantaloni Chef Unisex / Unisex
Chef Trousers



**SIGGI DR. BLUE
STAR**
ART. 04PA0441/00-0014
P. 108 - 292

Pantaloni / Trousers



**SIGGI HORECA
PAMELA**
ART. 18GO0055
P. 139

Gonna / Skirt



**STEP ONE
PANTALONI CHEF**
ART. 68SE0473
P. 307

Pantaloni Chef Unisex / Unisex
Chef Trousers



**SIGGI BEAUTY
STEFANY**
ART. 63PA0983
P. 262

Pantaloni Donna / Woman
Trousers



**SIGGI HORECA
STELLA**
ART. 28GO0052
P. 121

Gonna / Skirt



**STEP ONE
PANTALONI SALA DONNA**
ART. 68SE0475
P. 311

Pantaloni Donna / Ladies
Trousers



**SIGGI DR. BLUE
SUN**
ART. 04PA0369
P. 300

Pantaloni / Trousers



*Grembiuli
Aprons*

**STEP ONE
PANTALONI SALA UOMO**
ART. 68SE0474
P. 310

Pantaloni Uomo / Man Trousers



**SIGGI HORECA
SUSANNE**
ART. 28PA0788
P. 137

Pantaloni Donna / Woman
Trousers



**SIGGI HORECA
AC/DC**
ART. 28PZ0541
P. 151

Grembiule / Apron



**SIGGI HORECA
TRINITY**
ART. 28PA1114
P. 97

Pantaloni Chef / Chef Trousers



**SIGGI DR. BLUE
TAMARA**
ART. 04PA0997/00-0761
P. 299

Pantaloni / Trousers



**SIGGI HORECA
ANCONA**
ART. 28PZ0014
P. 181

Grembiule unisex / Unisex apron



SIGGI HORECA
AOSTA
ART. 28PZ0006
P. 96

Grebiule Unisex con Pettorina
/ Unisex Bib Apron



SIGGI HORECA
AURORA
ART. 28PZ0345
P. 175

Grebiule donna con pettorina
/ Ladies bib apron



SIGGI HORECA
BARI
ART. 28PZ0012
P. 171

Grebiule con pettorina unisex
/ Unisex bib apron



SIGGI HORECA
BOBBY
ART. 28PZ0451
P. 177

Grebiule unisex / Unisex apron



SIGGI HORECA
BOLOGNA
ART. 28PZ0010
P. 168

Grebiule / Apron



SIGGI HORECA
BRUCE
ART. 28PZ0521
P. 153

Grebiule / Apron



SIGGI HORECA
CIRO
ART. 28PZ0399/00-0014
P. 95 - 173

Grebiule con pettorina unisex
/ Unisex bib apron



SIGGI HORECA
COMO
ART. 28PZ0016
P. 181

Grebiule unisex / Unisex apron



SIGGI HORECA
DEVON
ART. 28PZ0460
P. 178

Grebiule unisex / Unisex apron



SIGGI HORECA
DIEGO
ART. 28PZ0397
P. 169

Grebiule uomo / Men apron



SIGGI HORECA
DOORS
ART. 28PZ0539
P. 149

Grebiule / Apron



SIGGI HORECA
EDDIE
ART. 28PZ0450
P. 176

Grebiule lungo unisex
/ Unisex long apron



SIGGI HORECA
ELWOOD
ART. 28PZ0321
P. 162

Grebiule con pettorina unisex
/ Unisex bib apron



SIGGI HORECA
FRANKIE
ART. 28PZ0458
P. 164

Grebiule con pettorina unisex
/ Unisex bib apron



SIGGI HORECA
GREMBIULE CHEF
ART. 28PZ0375/00-0819
P. 90

Grebiule Chef / Chef Apron



STEP ONE
GREMBIULE CON PETTORINA
ART. 68SE0316
P. 308

Grebiule Chef con Pettorina /
Chef Bib Apron



STEP ONE
GREMBIULE S. PETTORINA
ART. 68SE0330
P. 308

Grebiule Chef / Chef Apron



SIGGI HORECA
JAMEY
ART. 28PZ0308
P. 94 - 172

Grebiule / Apron



SIGGI HORECA
KIT
ART. 28PZ0461
P. 165

Grebiule con pettorina unisex
/ Unisex bib apron



SIGGI HORECA
LYNN
ART. 28PZ0462
P. 166

Grebiule con pettorina unisex
/ Unisex bib apron



SIGGI BEAUTY
MALIKA
ART. 63PZ0339
P. 259

Parannanza Donna
/ Woman Apron



SIGGI HORECA
MAYA
ART. 28PZ0382
P. 158

Grebiule donna
/ Ladies apron



SIGGI HORECA
MICHELA
ART. 28PZ0189
P. 174

Grebiule donna con pettorina
/ Ladies bib apron



SIGGI HORECA
MIRIA
ART. 28PZ0392
P. 157

Grebiule donna con pettorina
/ Ladies bib apron



SIGGI HORECA
NADIA
ART. 28PZ0233
P. 170

Grebiule donna con pettorina
/ Ladies bib apron



SIGGI HORECA
NAPOLI
ART. 28PZ0013
P. 180

Grebiule lungo unisex /
Unisex long apron



SIGGI HORECA
NOÈ
ART. 28PZ0379
P. 157

Grebiule unisex / Unisex apron



RIEPILOGO RECAP

**SIGGI HORECA
OASIS**
ART. 28PZ0538
P. 148

Grembiule / Apron



**SIGGI HORECA
TORINO**
ART. 28PZ0004
P. 96

Grembiule / Apron



**SIGGI HORECA
ALVIN**
ART. 28CV0018
P. 143

Cravatta / Tie



**SIGGI HORECA
PALERMO**
ART. 28PZ0015
P. 179

Grembiule unisex / Unisex apron



**SIGGI HORECA
TRENTO**
ART. 28PZ0003/00-0757
P. 93

Grembiule / Apron



**SIGGI HORECA
BILL**
ART. 28BE0006
P. 113

Berretto / Cap



**SIGGI HORECA
QUEEN**
28PZ0540
P. 150

Grembiule / Apron



**SIGGI HORECA
TRENTO**
ART. 28PZ0003/00-0676
P. 92

Grembiule / Apron



**STEP ONE
BERRETTO CHEF**
ART. 68SE0310
P. 313

Berretto / Cap



**SIGGI HORECA
RAMON**
ART. 28PZ0381
P. 159

Grembiule con pettorina unisex
/ Unisex bib apron



**SIGGI HORECA
TRENTO**
ART. 28PZ0003/00-0014
P. 91

Grembiule / Apron



**SIGGI HORECA
BRAD**
ART. 28BE0005
P. 112

Berretto / Cap



**SIGGI HORECA
RAOUL**
ART. 28PZ0393
P. 160

Grembiule con pettorina unisex
/ Unisex bib apron



**SIGGI HORECA
TRIESTE**
ART. 28PZ0009
P. 171

Grembiule con pettorina unisex
/ Unisex bib apron



**SIGGI HORECA
DEAN**
ART. 28BE0149
P. 111

Berretto Chef / Chef Hat



**SIGGI HORECA
ROCCO**
ART. 28PZ0378
P. 156

Grembiule con pettorina unisex
/ Unisex bib apron



**SIGGI HORECA
TYLER**
ART. 28PZ0523
P. 154

Grembiule / Apron



**SIGGI HORECA
ERIC**
ART. 28BE0176
P. 115

Bandana Unisex / Unisex
Bandana



**SIGGI HORECA
ROLLING STONES**
ART. 28PZ0537
P. 147

Grembiule / Apron



**SIGGI HORECA
U2**
ART. 28PZ0542
P. 152

Grembiule / Apron



**STEP ONE
FAZZOLETTO CHEF**
ART. 68SE0313
P. 313

Fazzoletto / Handkerchief



**SIGGI HORECA
SID**
ART. 28PZ0524
P. 155

Grembiule / Apron



*Accessori
Accessories*

**SIGGI HORECA
GEORGE**
ART. 28CV0001
P. 141

Papillon / Bow Tie



**SIGGI HORECA
SVEVA**
ART. 28PZ0398
P. 169

Grembiule donna con pettorina
/ Ladies bib apron



**SIGGI HORECA
ALICE**
ART. 28CF0004
P. 113

Cuffia con rete / Bonnet with net



**SIGGI HORECA
GINNY**
ART. 28CV0017
P. 142

Cravattino Unisex / Unisex
Necktie



SIGGI HORECA
HELEN
ART. 28CF0005
P. 113

Cuffia senza rete / Bonnet
without net



SIGGI HORECA
TED
ART. 28BE0012
P. 113

Berretto / Cap



SIGGI HORECA
HOLLY
ART. 28BE0156/00-0111
P. 140

Berretto / Cap



SIGGI HORECA
TOM
ART. 28BE0014
P. 112

Berretto con rete / Cap with net



SIGGI HORECA
JACK
ART. 28BE0008/00-0757
P. 110

Berretto Chef / Chef Hat



STEP ONE
TORCIONE
ART. 68SE0317
P. 313

Torcione / Dishrag



SIGGI HORECA
JACK
ART. 28BE0008/00-9000
P. 110

Berretto Chef / Chef Hat



MasterChef

SIGGI HORECA
JERRY
ART. 28BE0015
P. 112

Berretto senza rete / Cap without net



SIGGI HORECA
CAPPELLO MASTERCHEF
ART. 26BE0160
P. 21

Cappello / Hat



SIGGI HORECA
JODY
ART. 28BE0204
P. 140

Berretto / Cap



SIGGI HORECA
GIACCA MASTERCHEF
ART. 26GA0197
P. 21

Giacca / Jacket



SIGGI HORECA
LINK
ART. 28SE0183
P. 111

Bottoni / Buttons



SIGGI HORECA
GREMBIULE
MASTERCHEF
ART. 26PZO492
P. 18

Grebiule / Apron



SIGGI HORECA
LIZ
ART. 28BE0022
P. 115

Bandana con frontalino /
Bandana with sunshield



SIGGI HORECA
GREMBIULE
MASTERCHEF JUNIOR
ART. 26PZO562/00-0819
P. 20

Grebiule / Apron



SIGGI HORECA
MARTIN
ART. 28BE0017
P. 114

Bandana Unisex / Unisex
Bandana



SIGGI HORECA
PANTALONI
MASTERCHEF
ART. 26PA0955
P. 22

Pantaloni / Trousers



INDICE ALFABETICO

ALPHABETIC INDEX

AC/DC 28PZ0541 P. 151	ANTONIO 28GA0030 P. 72	BRENDA 28CA0035 P. 231	CASACCA UNISEX 01CS0037/07-0014 P. 316	DENZEL 28PA0881/00-0649 P. 105
ACHILLE 28GA0290 P. 41	AOSTA 28PZ0006 P. 96	BRUCE 28PZ0521 P. 153	CASSANDRA 63CS1333 P. 247	DERBY 09PA0868/01 P. 109
ADAM 28GA0206 P. 55	ARTUR 28GA0029 P. 69	CALZA 19CZ0002 P. 189	CESARE 28GA0207 P. 40	DEVON 28PZ0460 P. 178
ADRIAN 28GA0193/00 P. 57	ASTRID 28GA0287 P. 84	CALZAMAGLIA 19CZ0063 P. 189	CINDY 63SC0111 P. 250	DEXTER 28GC0044 P. 26
ALAN 28GA0250 P. 58	AURORA 28PZ0345 P. 175	CAMICE DONNA 21SE0508 P. 312	CIRO 28PZ0399/00-0014 P. 95 - 173	DIEGO 28PZ0397 P. 169
ALEX 28GA0191 P. 62	AUSTIN 28PA0928 P. 104	CAMICE UOMO 21SE0507 P. 312	CLAIRE 28GA0248 P. 83	DILETTA 28CA0275 P. 228
ALEXA 28GA0185/01 P. 120	BARBARA 28CM0165 P. 133	CAMICE MEDICO DONNA 67SE0701 P. 317	CLEM 28PA1118 P. 103	DOORS 28PZ0539 P. 149
ALEXIS 04MG0809 P. 302	BARI 28PZ0012 P. 171	CAMICE MEDICO UOMO 67SE0699 P. 317	COMO 28PZ0016 P. 181	DYLAN 28GA0184/01 P. 119
ALICE 28CF0004 P. 113	BARRY 28PA0897/01 P. 118	CAMICIA DONNA 68SE0312 P. 309	CORALINE 28CS1882/00-0001 P. 192	EDDIE 28PZ0450 P. 176
ALISSA 28PA0898/01 P. 121	BEATRICE 28GC0005 P. 80	CAMICIA UOMO 68SE0311 P. 309	CORALINE 28CS1882/00-1491 P. 193	EDOARDO 28PA0206 P. 136
ALIX 28CS1592 P. 202	BELLA 28CS1883 P. 194 - 238	CAPPELLO MASTERCHEF 26BE0160 P. 21	CRISTINA 28CS0066 P. 224	ELISEO 28GC0032 P. 34
ALPHA 28CS1593 P. 204	BERRETTO CHEF 68SE0310 P. 313	CAPRI 16CA0024 P. 232	CRUZ 04PA1393 P. 296	ELITA 28CS1316 P. 225
ALVIN 28CV0018 P. 143	BILL 28BE0006 P. 113	CARLA 16CA0028 P. 233	DALILA 28GA0249 P. 82	ELODIE 28SC0115 P. 214 - 248
AMABEL 28GA0194 P. 89	BLUMMER 04CA0236 P. 272	CARMEN 63CS1698 P. 240	DANIELA 28CS0058 P. 208	ELWOOD 28PZ0321 P. 162
AMLETO 28GC0034 P. 36	BOBBY 28PZ0451 P. 177	CARTER 04CS1864 P. 276	DANTE 28GC0002 P. 44	EMMA 28GA0036/01 P. 88
ANCONA 28PZ0014 P. 181	BOLOGNA 28PZ0010 P. 168	CASACCA UNISEX 67SE0703 P. 314	DEAN 28BE0149 P. 111	ERIC 28BE0176 P. 115
ANNA 28CS0052 P. 212	BRAD 28BE0005 P. 112		DENZEL 28PA0881/00-0648 P. 105	EROS 28GC0004/01 P. 66

EVAN 28CM0275 P. 122	GREMBIULE CON PETTORINA 68SE0316 P. 308	JAMEY 28PZ0308 P. 94 - 172	LIAM 04CS1692 P. 282	MARYLINE 63SC0087 P. 257
FAZZOLETTO CHEF 68SE0313 P. 313	GREMBIULE MASTERCHEF 26PZ0492 P. 18	JERRY 28BE0015 P. 112	LINK 28SE0183 P. 111	MASSIMO 28CM0161/00-9000 P. 130
FEDRO 28GC0006 P. 70	GREMBIULE MASTERCHEF JR 26PZ0562 P. 20	JESS 63CS1330 P. 246	LISA 28CM0164 P. 128	MATILDE 28CS1695 P. 200
FLOYD 28GA0251 P. 59	GREMBIULE SENZA PETTORINA 68SE0330 P. 308	JODY 28BE0204 P. 140	LIZ 28BE0022 P. 115	MAYA 28PZ0382 P. 158
FRANKIE 28PZ0458 P. 164	GRETEL 28CS0859 P. 206	JOYCE 04CS1865 P. 278	LIZZY 28SC0056 P. 220	MEGAN 63SC0110 P. 252
GABRIEL 28GA0209 P. 46	GWEN 04CS1188 P. 289	JOSH 28PA0879/00-0757 P. 100	LOREN 63CS1327 P. 242	MELANY 28SC0068 P. 218
GEMMA 63SC0098 P. 255	HAPPY 63PA0995 P. 263	JOSH 28PA0879/00-0014 P. 101	LOYS 04CS0307 P. 288	MELISSA 28CS1696 P. 222
GEORGE 28CV0001 P. 141	HELEN 28CF0005 P. 113	JOSH 28PA0879/00-0647 P. 101	LYNN 28PZ0462 P. 166	MIA 28CA0487/00-0001 P. 229
GEREMY 63PA0986/00-0761 P. 264	HOLLY 28BE0156/00-0111 P. 140	JOSH PRIME 28PA0879/00-0991 P. 102	MACBETH 28PA1603/00-1483 P. 98	MICHELA 28PZ0189 P. 174
GIACCA CHEF 68SE0314 P. 306	ISCHIA 20MA0004 P. 185	JUDY 04PA0909 P. 301	MACBETH 28PA1603/00-1501 P. 99	MINA 28GA0215 P. 86
GIACCA MASTERCHEF 26GA0197 P. 21	JACK 28BE0008/00-0757 P. 110	JULIAN 04CS1533 P. 284	MALIKA 63PZ0339 P. 259	MIRELLA 28GT0012 P. 135
GIACCA TRINITY 28GA0243 P. 42	JACK 28BE0008/00-9000 P. 110	KATE 04CS1689 P. 286	MALLORY 04CA0674 P. 271	MIRIA 28PZ0392 P. 157
GIACOMO 28GA0202 P. 54	JACKY 63CA0492 P. 243	KAYLA 63PA1400 P. 260	MARIA 28CM0162 P. 132	MONTEREY 28CA0211 P. 230
GINNY 28CV0017 P. 142	JAIDEN 63SC0090 P. 256	KELLY 63CS1329 P. 245	MARIS 04CA0512 P. 273	MYRANDA 28GC0045 P. 74
GIOIA 28CS1424 P. 207	JAGO 28GC0031 P. 32	KIT 28PZ0461 P. 165	MARLON 28GA0286 P. 50	NADIA 28PZ0233 P. 170
GONNA 68SE0476 P. 311	JAMES 28CM0256 P. 126	LESLY 04CS1866 P. 76 - 280	MARTA 28CM0163 P. 131	NAPOLI 28PZ0013 P. 180
GREMBIULE CHEF 28PZ0375/00-0819 P. 90		LEYLA 28CS1887 P. 198	MARTIN 28BE0017 P. 114	NATHAN 28GC0011 P. 52

INDICE ALFABETICO

ALPHABETIC INDEX

NICK 28GA0221 P. 73	PANTALONI SALA DONNA 68SE0475 P. 311	ROSES 04CS0311 P. 289	SUMMER 20MA0001 P. 187	TORINO 28PZ0004 P. 96
NOÈ 28PZ0379 P. 157	PANTALONI SALA UOMO 68SE0474 P. 310	RUBINA 28CM0281 P. 124	SUMMER 04CS0462/00-0014 P. 290	TRENTO 28PZ0003/00-0014 P. 91
NOLAN 04CS1343/00-0761 P. 285	PARIS 20MA0003 P. 184	SAMMY 04CA0675 P. 270	SUN 04PA0369 P. 300	TRENTO 28PZ0003/00-0676 P. 92
NOLAN 04CS1343/00-0757 P. 285	PATRIZIA 18PA1160 P. 138	SANDY 28CS0063 P. 226	SUSANNE 28PA0788 P. 137	TRENTO 28PZ0003/00-0757 P. 93
OASIS 28PZ0538 P. 148	PAYTON 63CS1325 P. 244	SCARLETT 63CS1320 P. 243	SVEVA 28PZ0398 P. 169	TRIESTE 28PZ0009 P. 171
OLIVIA 28GC0033 P. 78	PUCK 28GC0035 P. 38	SEBASTIAN 28GA0208 P. 60	T-SHIRT 19MA0249 P. 188	TRINITY 28PA1114 P. 97
OLLIE 04PA1633 P. 303	QUEEN 28PZ0540 P. 150	SERENITY 63SC0095 P. 254	T-SHIRT 19MA0250 P. 188	TYLER 28PZ0523 P. 154
ONER 04CA0238 P. 275	RAMON 28PZ0381 P. 159	SID 28PZ0524 P. 155	TALIA 28CS1885 P. 196	U2 28PZ0542 P. 152
OTELLO 28GC0030 P. 30	RANDY 04PA1629 P. 106 - 294	SILVIA 28CS0604 P. 209	TAMARA 04PA0997/00-0761 P. 299	VALERIA 28CS0403 P. 210
OWEN 63CS1331/00-0761 P. 265	RAOUL 28PZ0393 P. 160	SKY 04PA0379 P. 301	TAMARA 04PA0997/00-0757 P. 299	VICTOR 28GA0218 P. 68
PALERMO 28PZ0015 P. 179	RECORD 16CA0021 P. 232	STAN 04PA1119/00-0014 P. 298	TED 28BE0012 P. 113	XANDER 28GA0283 P. 64
PAMELA 18GO0055 P. 139	REYNARD 04CA0173 P. 274	STAR 04PA0441/00-0014 P. 108 - 292	THEA 28SC0116/00-0001 P. 216	WALLACE 28GC0043 P. 28
PANTALONI UNISEX 67SE0702 P. 315	RICHARD 28GA0284 P. 48	STEFANO 28GT0010 P. 134	THEA 28SC0116/00-1491 P. 217	WOOPY 63SC0086 P. 258
PANTALONI CHEF 68SE0315 P. 307	ROBERTA 16CA0026 P. 233	STEFANY 63PA0983 P. 262	THOMAS 28GA0205 P. 61	
PANTALONI CHEF 68SE0473 P. 307	ROCCO 28PZ0378 P. 156	STELLA 28GO0052 P. 121	TIZIANO 17PA0048 P. 109	
PANTALONI MASTERCHEF 26PA0955 P. 22	ROLLING STONES 28PZ0537 P. 147	STEWART 28GA0176 P. 56	TOM 28BE0014 P. 112	
		SUMMER 20MA0253 P. 186	TORCIONE 68SE0317 P. 313	